CERTIFICATE NO: _____ DATE ISSUED: _____

Application to the HISTORIC DISTRICT COMMISSION, Nantucket, Massachusetts, for a

CERTIFICATE OF APPROPRIATENESS

for structural work.

All blanks must be filled in using BLUE OR BLACK INK (no pencil) or marked N/A.

NOTE: It is strongly recommended that the applicant be familiar with the HDC guidelines, *Building with Nantucket in Mind,* prior to submittal of application. Please see other side for submittal requirements. Incomplete applications will not be reviewed by the HDC.

This is a contractual agreement and must be filled out in ink. An application is hereby made for issuance of a Certificate of Appropriateness under Chapter 395 of the Acts and Resolves of Mass., 1970, for proposed work as described herein and on plans, drawings and photographs accompanying this application and made a part hereof by reference.

The certificate is valid for three years from date of issuance. No structure may differ from the approved application. Violation may impede issuance of Certificate of Occupancy.

PROPERTY DESCRIPTION

TAX MAP N°: 92.4 PARCEL N°. 252

Street & Number of Proposed Work: 28 OLD TOM Nevers RD

Owner of record: Baughrum Richard TRUST

Mailing Address: 28 OLD TOM Nevers RD NANTUCKET MA.

Contact Phone #: _____ E-mail: _____

AGENT INFORMATION (if applicable)

Name: NANTUCKET ARCHITECTURE GROUP

Mailing Address: PO BOX 1814 NANTUCKET, MA

Contact Phone #: 228-5631 E-mail: _____

FOR OFFICE USE ONLY

Date application received: _____ Fee Paid: $ _____

Must be acted on by: _____

Extended to: _____

Approved: _____ Disapproved: _____

Chairman: _____

Member: _____

Member: _____

Member: _____

Member: _____

Notes - Comments - Restrictions - Conditions

DESCRIPTION OF WORK TO BE PERFORMED

See reverse for required documentation.

☐ New Dwelling ☐ Addition ☐ Garage ☐ Driveway/Apron ☐ Commercial ☐ Historical Renovation ☐ Deck/Patio ☐ Steps ☐ Shed

☐ Color Change ☐ Fence ☐ Gate ☐ Landscaping ☐ Move Building ☐ Demolition ☒ Revisions to previous Cert. No. 6664/37

☐ Pool (Zoning District _____) ☐ Roof ☐ Other _____

Size of Structure or Addition: Length: _____ Sq. Footage 1st floor: _____ Decks/Patio: Size: _____ ☐ 1st floor ☐ 2nd floor

Width: _____ Sq. footage 2nd floor: _____ Size: _____ ☐ 1st floor ☐ 2nd floor

Sq. footage 3rd floor: _____

Difference between existing grade and proposed finish grade: North _____ South _____ East _____ West _____

Height of ridge above final finish grade: North _____ South _____ East _____ West _____

Additional Remarks

Historic Name:

Original Date:

Original Builder:

Is there an HDC survey form for this building attached? ☐ Yes ☐ N/A

REVISIONS* (describe)

1. East Elevation Change stair access remove a portion of first floor deck.
2. South Elevation
3. West Elevation
4. North Elevation Change stair location. Remove door install window

*Cloud on drawings and submit photographs of existing elevations.

DETAIL OF WORK TO BE PERFORMED

Foundation: Height Exposed _____ ☐ Block ☐ Block Parged ☐ Brick (type) _____ ☐ Poured Concrete ☐ Piers

Masonry Chimney: ☐ Block Parged ☐ Brick (type) _____ ☐ Other _____

Roof Pitch: Main Mass _____/12_____ Secondary Mass _____/12_____ Dormer _____/12_____ Other _____

Roofing material: ☐ Asphalt: ☐ 3-Tab ☐ Architectural

☐ Wood (Type: Red Cedar, White Cedar, Shakes, etc.) _____

Fence: Height: _____ Type: _____ Length: _____

Skylights (flat only): Manufacturer _____ Rough Opening _____ Size _____ Location _____

Manufacturer _____ Rough Opening _____ Size _____ Location _____

Gutters: ☐ Wood ☐ Aluminum ☐ Copper ☐ Leaders (material) _____

Leaders (material and size): _____

Sidewall: ☐ White cedar shingles _____ ☐ Clapboard (exposure: _____ inches) Front ☐ _____ Side ☐ _____

☐ Other _____

Trim: A. Wood ☐ Pine ☐ Redwood ☐ Cedar ☐ Other _____

B. Treatment ☐ Paint ☐ Natural to weather ☐ Other _____

C. Dimensions: Fascia _____ Rake _____ Soffit (Overhang) _____ Corner boards _____ Frieze _____

Window Casing _____ Door Frame _____ Columns/Posts: Round _____ Square _____

Windows*: ☐ Double Hung ☐ Casement ☐ All Wood ☐ Other _____

☐ True Divided Lights(muntins), single pane ☐ SDL's (Simulated Divided Lights) Manufacturer _____

Doors* (type and material): ☐ TDL ☐ SDL Front _____ Rear _____ Side _____

Garage Door(s): Type _____ Material _____

Hardscape materials: Driveways _____ Walkways _____ Walls _____

* Note: Complete door and window schedules are required.

COLORS

Sidewall _____ Clapboard (if applicable) _____ Roof _____

Trim _____ Sash _____ Doors _____

Deck _____ Foundation _____ Fence _____ Shutters _____

* Attach manufacturer's color samples if color is not from HDC approval list.

I hereby authorize the agent named above to act on my behalf to make changes in the specifications or the plans contained in this application in order to bring the application into compliance with the HDC guidelines. I hereby agree to abide by and comply with the terms and conditions of this application. I hereby agree that the submission of any revisions to this application will initiate a new sixty-day review period.

Date 01/23/16 Signature of owner of record _____ Signed under penalties of perjury

8½ x 11

Town and County of Nantucket, MA

August 19, 2016

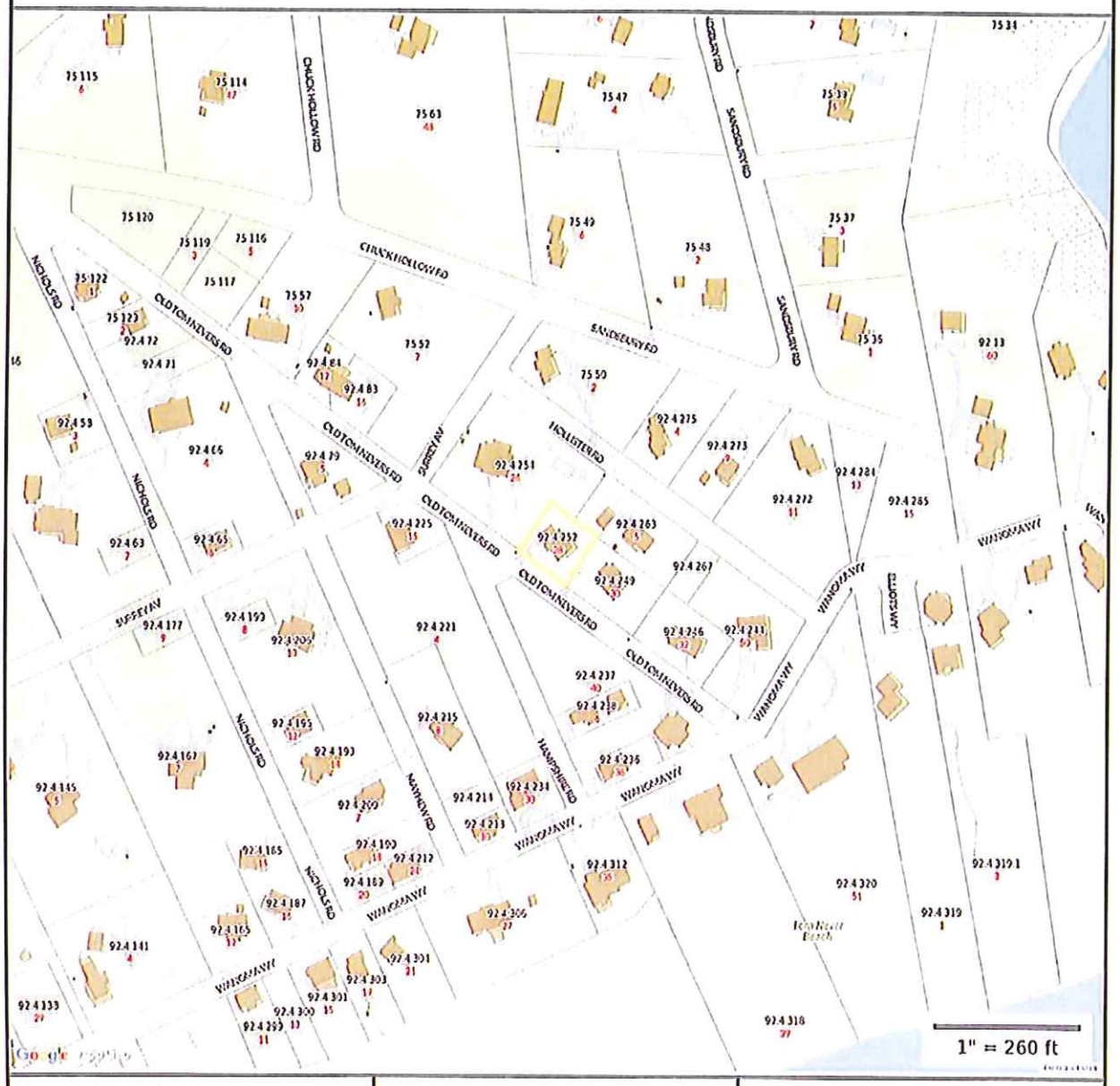

Property Information

Property ID	92.4 252
Location	28 OLD TOM NEVERS RD
Owner	BOUGHRUM RICHARD L TRST ETAL

MAP FOR REFERENCE ONLY
NOT A LEGAL DOCUMENT

Town and County of Nantucket, MA makes no claims and no warranties, expressed or implied, concerning the validity or accuracy of the GIS data presented on this map.

Parcels updated December, 2014
Properties updated January, 2015

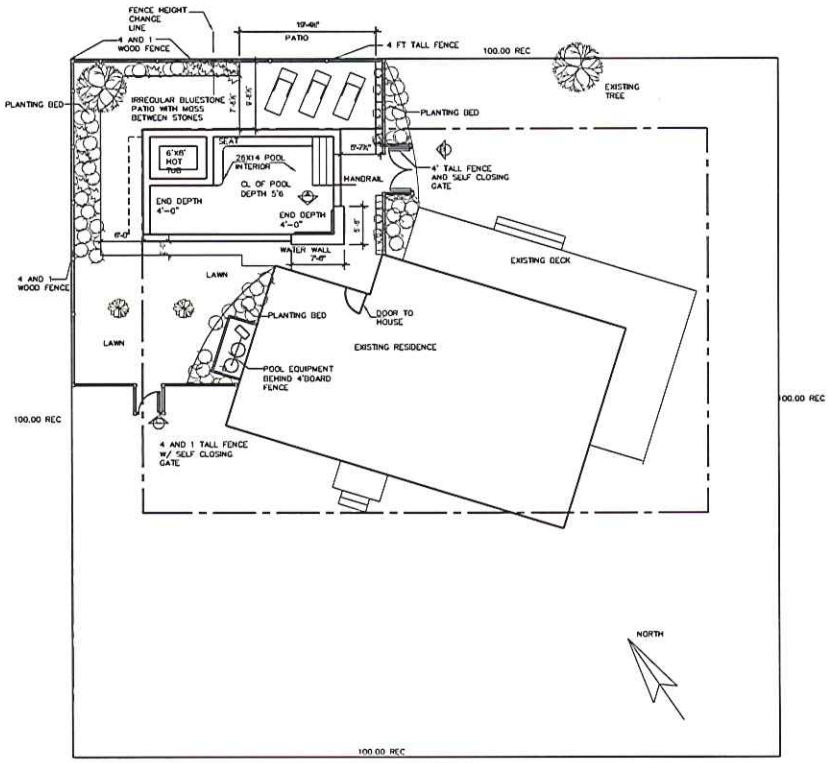

A PREVIOUSLY APPROVED POOL PLAN

Scale: 1/8"=1'-0"

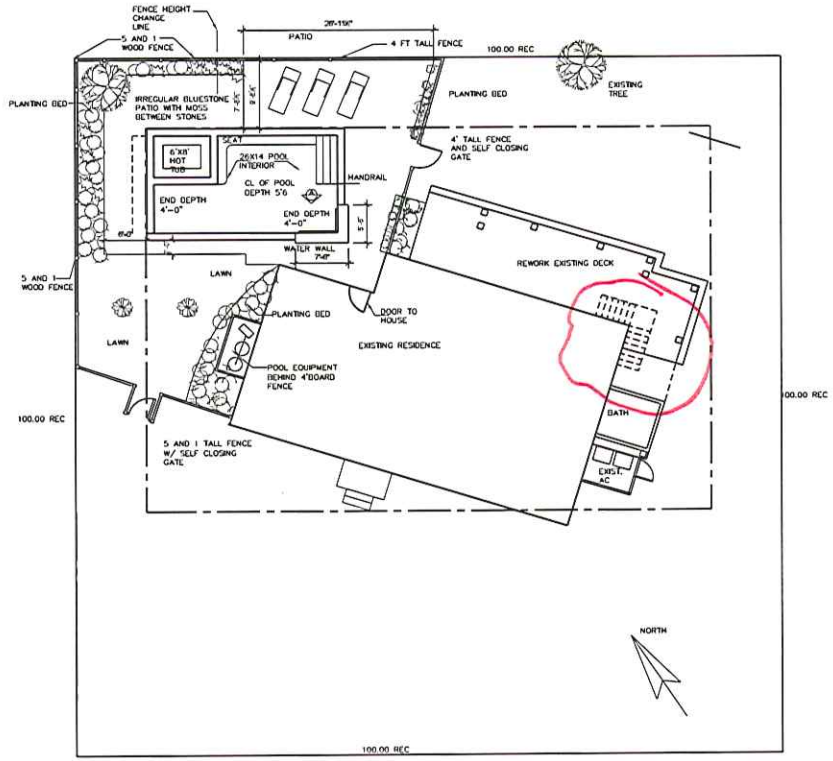

A POOL PLAN PROPOSED REVISIONS

Scale: 1/8"=1'-0"

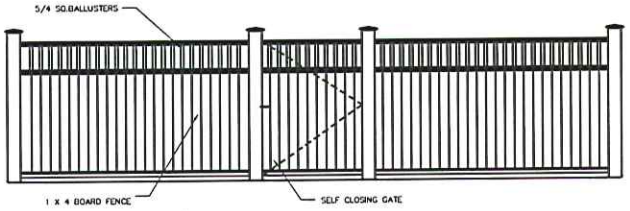

C ELEVATION OF 5 AND 1 FENCE

Scale: 1/2"=1'-0"

NANTUCKET ARCHITECTURE GROUP LTD.
POST OFFICE BOX 1814
NANTUCKET, MASSACHUSETTS, 02554
TELEPHONE 508.228.5631
WWW.NANTUCKETARCHITECTURE.COM

RENOVATION AND ADDITION FOR:
RICHARD BOUGHRUM
28 OLD TOM NEVERS ROAD
NANTUCKET, MA 02554

HDC: XX/XX/XX
BIDDING:
BLDG. DEPT:
REVISIONS:
REVISIONS:
REVISIONS:
REVISIONS:
D/B:

client number

HDC1

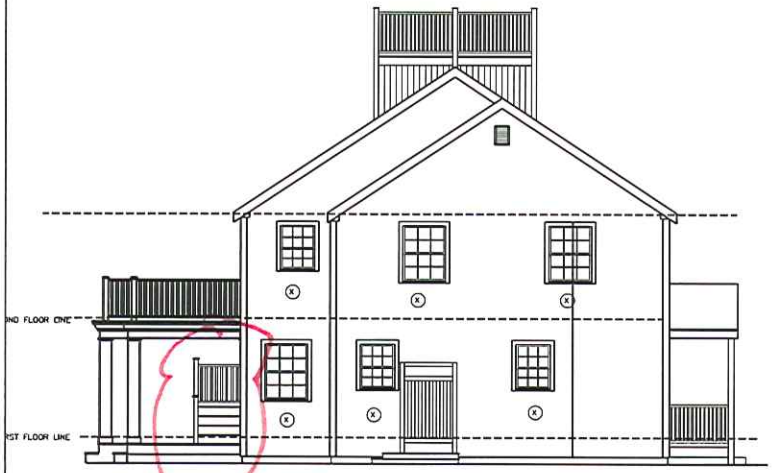

3 PROPOSED WEST ELEVATION

Scale: 1/4" = 1'0"

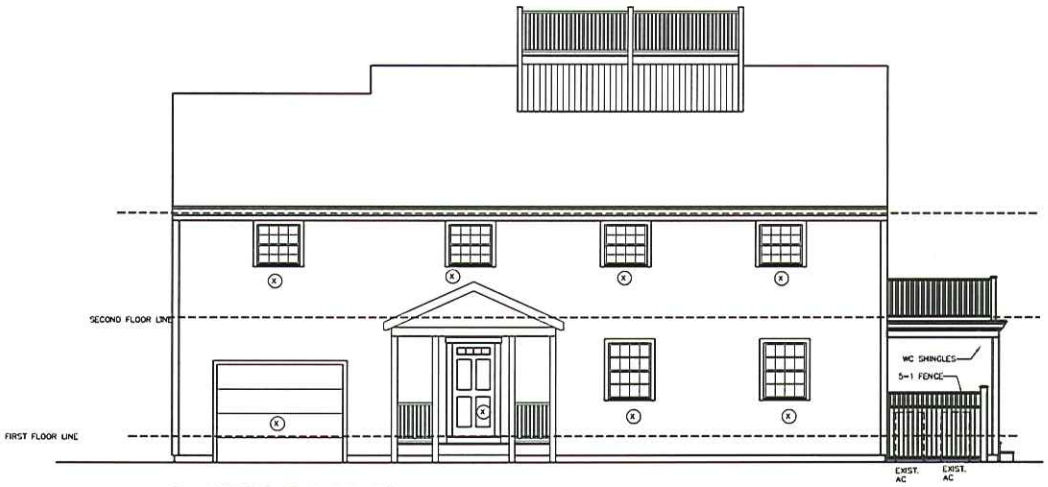

4 PROPOSED SOUTH ELEVATION

Scale: 1/4" = 1'0"

4 PREVIOUSLY APPROVED WEST ELEVATION

Scale: 1/4" = 1'0"

4 PREVIOUSLY APPROVED SOUTH ELEVATION

Scale: 1/4" = 1'0"

NANTUCKET ARCHITECTURE GROUP LTD.
POST OFFICE BOX 1814
NANTUCKET, MASSACHUSETTS, 02554
TELEPHONE 508.228.5631
WWW.NANTUCKETARCHITECTURE.COM

RENOVATION AND ADDITION FOR:
RICHARD BOUGHRUM
28 OLD TOM NEVERS ROAD
NANTUCKET, MA 02554

HDC: XX/XX/XX
BIDDING:
BLDG. DEPT:
REVISIONS:
REVISIONS:
REVISIONS:
REVISIONS:
D/B:

client number

HDC4

4 PROPOSED NORTH ELEVATION
Scale: 1/4" = 1'0"

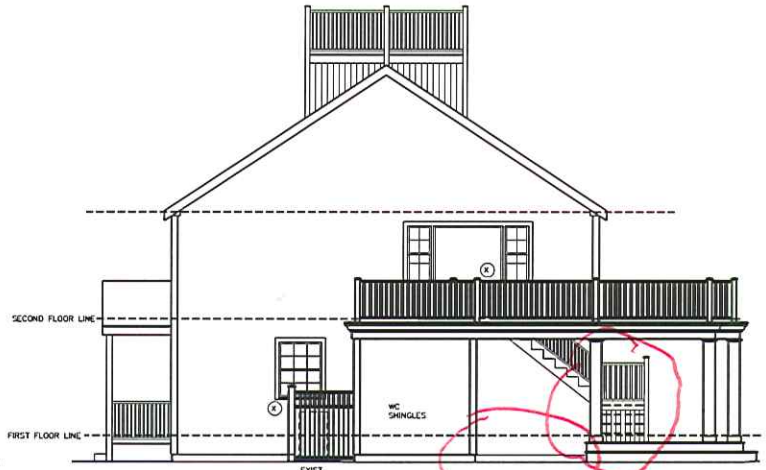

5 PROPOSED EAST ELEVATION
Scale: 1/4" = 1'0"

4 PREVIOUSLY APPROVED NORTH ELEVATION
Scale: 1/4" = 1'0"

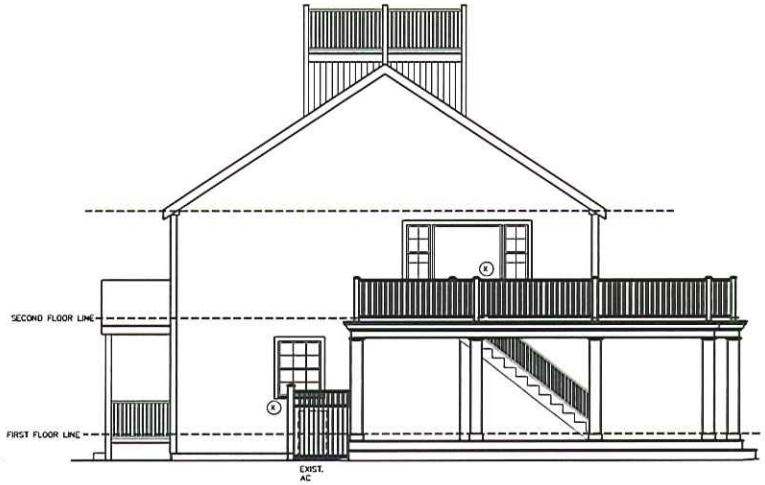

5 PREVIOUSLY APPROVED EAST ELEVATION
Scale: 1/4" = 1'0"

NANTUCKET ARCHITECTURE GROUP LTD.
POST OFFICE BOX 1814
NANTUCKET, MASSACHUSETTS, 02554
TELEPHONE 508.228.5631
WWW.NANTUCKETARCHITECTURE.COM

RENOVATION AND ADDITION FOR:
RICHARD BOUGHRUM
28 OLD TOM NEVERS ROAD
NANTUCKET, MA 02554

HDC: XX/XX/XX
BIDDING:
BLDG. DEPT:
REVISIONS:
REVISIONS:
REVISIONS:
REVISIONS:
D/B:

client number
HDC5