

CERTIFICATE NO: \_\_\_\_\_

DATE ISSUED: \_\_\_\_\_

Application to the HISTORIC DISTRICT COMMISSION, Nantucket, Massachusetts, for a

### CERTIFICATE OF APPROPRIATENESS for structural work.

All blanks must be filled in using BLUE OR BLACK INK (no pencil) or marked N/A.  
**NOTE: It is strongly recommended that the applicant be familiar with the HDC guidelines, *Building with Nantucket in Mind*, prior to submittal of application. Please see other side for submittal requirements. Incomplete applications will not be reviewed by the HDC.**

This is a contractual agreement and must be filled out in ink. An application is hereby made for issuance of a Certificate of Appropriateness under Chapter 395 of the Acts and Resolves of Mass., 1970, for proposed work as described herein and on plans, drawings and photographs accompanying this application and made a part hereof by reference.

The certificate is valid for three years from date of issuance. No structure may differ from the approved application. Violation may impede issuance of Certificate of Occupancy.

#### PROPERTY DESCRIPTION

TAX MAP N°: 82 PARCEL N°: 27  
Street & Number of Proposed Work: 8 Caroline Way  
Owner of record: Arthur Jr & Kelly Schwabe  
Mailing Address: 16 Deer Park Meadow RD  
Greenwich CT 06830  
Contact Phone #: 508-325-9911 E-mail: \_\_\_\_\_

#### AGENT INFORMATION (if applicable)

Name: Jardins International  
Mailing Address: 53 Pleasant Street  
Nantucket Ma 02534  
Contact Phone #: 508-325-9911 E-mail: ea@jardinsintl.com

#### FOR OFFICE USE ONLY

Date application received: \_\_\_\_\_ Fee Paid: \$ 1  
Must be acted on by: \_\_\_\_\_  
Extended to: \_\_\_\_\_  
Approved: \_\_\_\_\_ Disapproved: \_\_\_\_\_  
Chairman: \_\_\_\_\_  
Member: \_\_\_\_\_  
Member: \_\_\_\_\_  
Member: \_\_\_\_\_  
Member: \_\_\_\_\_

Notes - Comments - Restrictions - Conditions

#### DESCRIPTION OF WORK TO BE PERFORMED

See reverse for required documentation.

- New Dwelling  Addition  Garage  Driveway/Apron  Commercial  Historical Renovation  Deck/Patio  Steps  Shed  
 Color Change  Fence  Gate  Hardscaping  Move Building  Demolition  Revisions to previous Cert. No. \_\_\_\_\_  
 Pool (Zoning District \_\_\_\_\_)  Roof  Other \_\_\_\_\_

Size of Structure or Addition: Length: \_\_\_\_\_ Sq. Footage 1st floor: \_\_\_\_\_ Decks/Patio: Size: \_\_\_\_\_  1st floor  2nd floor  
Width: \_\_\_\_\_ Sq. Footage 2nd floor: \_\_\_\_\_ Size: \_\_\_\_\_  1st floor  2nd floor  
Sq. Footage 3rd floor: \_\_\_\_\_

Difference between existing grade and proposed finish grade: North \_\_\_\_\_ South \_\_\_\_\_ East \_\_\_\_\_ West \_\_\_\_\_  
Height of ridge above final finish grade: North \_\_\_\_\_ South \_\_\_\_\_ East \_\_\_\_\_ West \_\_\_\_\_

#### Additional Remarks

Historic Name: \_\_\_\_\_ REVISIONS\* 1. East Elevation  
Original Date: \_\_\_\_\_ (describe) 2. South Elevation  
Original Builder: \_\_\_\_\_ 3. West Elevation  
Is there an HDC survey form for this building attached?  Yes  N/A 4. North Elevation

\*Cloud on drawings and submit photographs of existing elevations.

#### DETAIL OF WORK TO BE PERFORMED

Foundation: Height Exposed \_\_\_\_\_  Block  Block Parged  Brick (type) \_\_\_\_\_  Poured Concrete  Piers

Masonry Chimney:  Block Parged  Brick (type) \_\_\_\_\_  Other \_\_\_\_\_

Roof Pitch: Main Mass \_\_\_\_\_ /12 Secondary Mass \_\_\_\_\_ /12 Dormer \_\_\_\_\_ /12 Other \_\_\_\_\_

Roofing material:  Asphalt:  3-Tab  Architectural

Wood (Type: Red Cedar, White Cedar, Shakes, etc.) \_\_\_\_\_

Fence: Height: \_\_\_\_\_  
Type: \_\_\_\_\_  
Length: \_\_\_\_\_

Skylights (flat only): Manufacturer \_\_\_\_\_ Rough Opening \_\_\_\_\_ Size \_\_\_\_\_ Location \_\_\_\_\_  
Manufacturer \_\_\_\_\_ Rough Opening \_\_\_\_\_ Size \_\_\_\_\_ Location \_\_\_\_\_

Gutters:  Wood  Aluminum  Copper  Leaders (material) \_\_\_\_\_

Leaders (material and size): \_\_\_\_\_

Sidewall:  White cedar shingles \_\_\_\_\_  Clapboard (exposure: \_\_\_\_\_ inches) Front  Side   
 Other \_\_\_\_\_

Trim: A. Wood  Pine  Redwood  Cedar  Other \_\_\_\_\_

B. Treatment  Paint  Natural to weather  Other \_\_\_\_\_

C. Dimensions: Fascia \_\_\_\_\_ Rake \_\_\_\_\_ Smit (Overhang) \_\_\_\_\_ Corner boards \_\_\_\_\_ Frieze \_\_\_\_\_

Window Casing \_\_\_\_\_ Door Frame \_\_\_\_\_ Columns/Posts: Round \_\_\_\_\_ Square \_\_\_\_\_

Windows\*:  Double Hung  Casement  All Wood  Other \_\_\_\_\_

True Divided Lights (muntins), single pane  SDL's (Simulated Divided Lights) Manufacturer \_\_\_\_\_

Doors\* (type and material):  TDL  SDL Front \_\_\_\_\_ Rear \_\_\_\_\_ Side \_\_\_\_\_

Garage Door(s): Type \_\_\_\_\_ Material \_\_\_\_\_

Hardscape materials: Driveways Shell/Nature Pea Walkways PATIO GRANITE GRAY Walls \_\_\_\_\_

\* Note: Complete door and window schedules are required. Stone Mix

#### COLORS

Sidewall \_\_\_\_\_ Clapboard (if applicable) \_\_\_\_\_ Roof \_\_\_\_\_  
Trim \_\_\_\_\_ Sash \_\_\_\_\_ Doors \_\_\_\_\_  
Deck \_\_\_\_\_ Foundation \_\_\_\_\_ Fence \_\_\_\_\_ Shutters \_\_\_\_\_

\* Attach manufacturer's color samples if color is not from HDC approval list.

I hereby authorize the agent named above to act on my behalf to make changes in the specifications or the plans contained in this application in order to bring the application into compliance with the HDC guidelines. I hereby agree to abide by and comply with the terms and conditions of this application. I hereby agree that the submission of any revisions to this application will initiate a new sixty-day review period.

Date 1/11/2019

Signature of owner of record E. DeLoe

Signed under penalties of perjury



Scale: 1" = 40'-0"

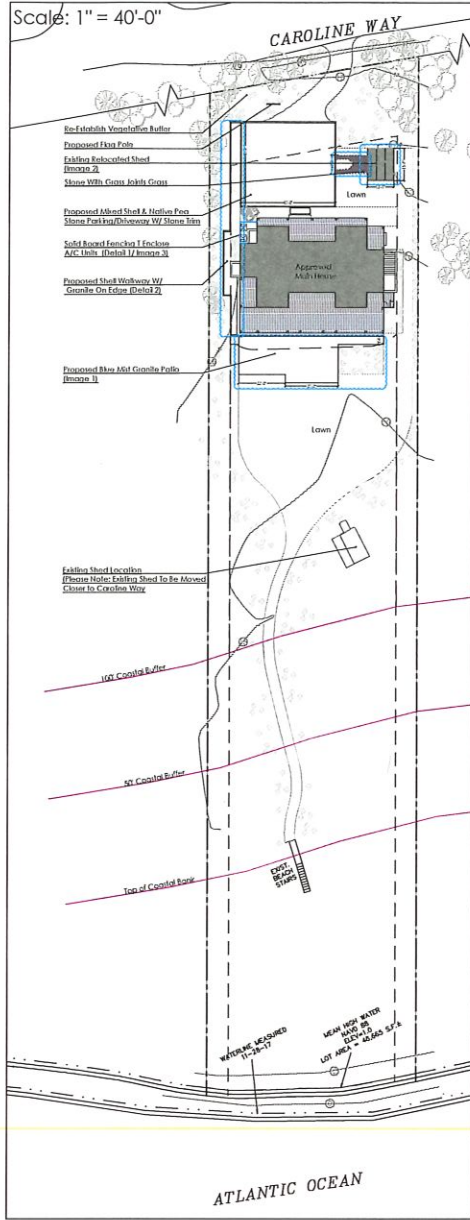

Scale: 1/16" = 1'-0"

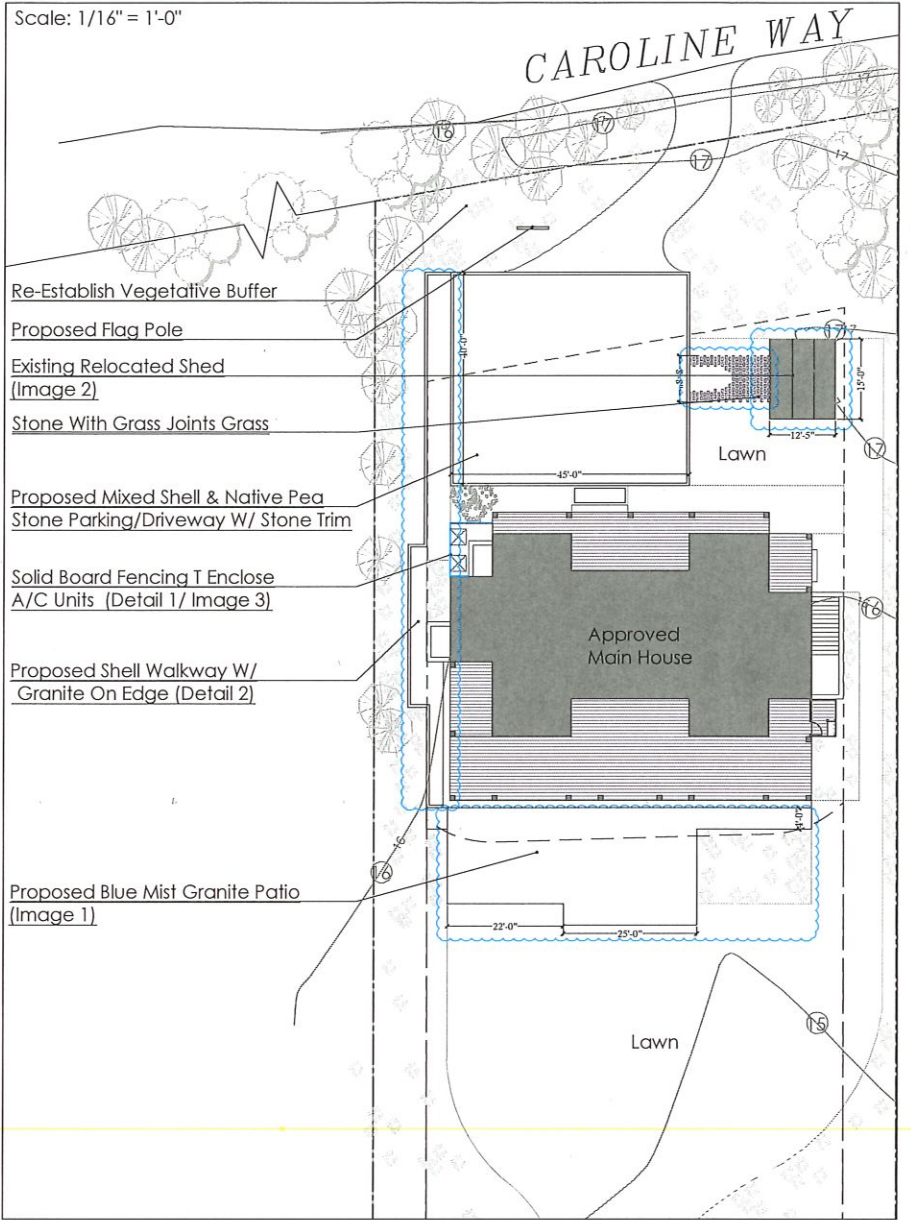

1. Blue Mist Granite



2. Existing Shed (Front/Side View)



3. Solid Board Fence

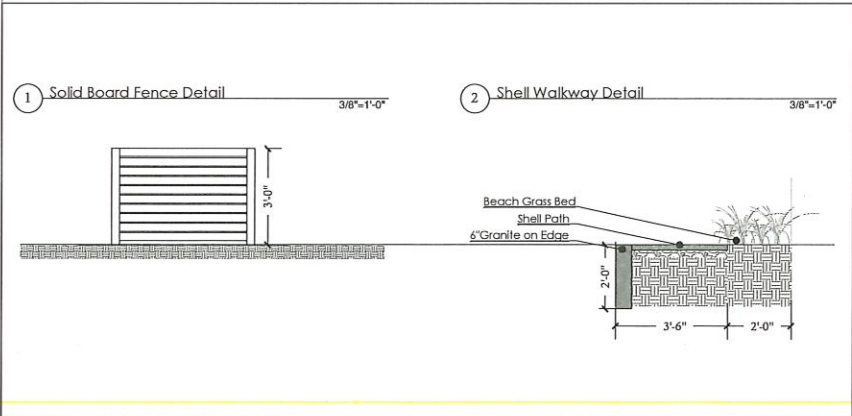
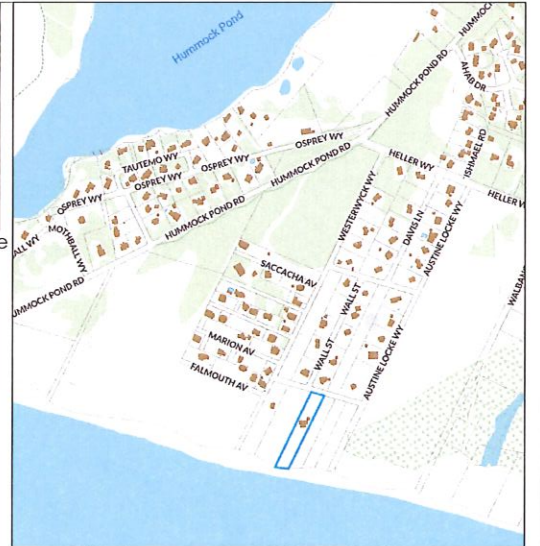

**Jardins  
Intl.**

33 Pleasant Street  
Nantucket MA 02554  
508 325 9913 508 325 9917

Schwabe Residence

8 Caroline Way  
Nantucket MA

Schematic Plan

North Arrow

Revised: 01-14-2018  
Scale: Varied