

Application to the HISTORIC DISTRICT COMMISSION, Nantucket, Massachusetts, for a

CERTIFICATE OF APPROPRIATENESS

for structural work.

All blanks must be filled in using BLUE OR BLACK INK (no pencil) or marked N/A.

NOTE: It is strongly recommended that the applicant be familiar with the HDC guidelines, *Building with Nantucket in Mind*, prior to submittal of application. Please see other side for submittal requirements. Incomplete applications will not be reviewed by the HDC.

This is a contractual agreement and must be filled out in ink. An application is hereby made for issuance of a Certificate of Appropriateness under Chapter 395 of the Acts and Resolves of Mass., 1970, for proposed work as described herein and on plans, drawings and photographs accompanying this application and made a part hereof by reference.

The certificate is valid for three years from date of issuance. No structure may differ from the approved application. Violation may impede issuance of Certificate of Occupancy.

PROPERTY DESCRIPTION

TAX MAP N°: 41 PARCEL N°: 480
 Street & Number of Proposed Work: 1 W. CHESTER EXT.
 Owner of record: 21 CROOKED LAKE LLC
 Mailing Address: PO BOX 23
02954
 Contact Phone #: 508-735-5159 E-mail: _____

AGENT INFORMATION (if applicable)

Name: BROOK MEERBERGEN
 Mailing Address: PO BOX 693
02954
 Contact Phone #: 8-1388 E-mail: _____

FOR OFFICE USE ONLY

Date application received: _____ Fee Paid: \$ _____
 Must be acted on by: _____
 Extended to: _____
 Approved: _____ Disapproved: _____
 Chairman: _____
 Member: _____
 Member: _____
 Member: _____
 Member: _____
 Member: _____
 Notes - Comments - Restrictions - Conditions

DESCRIPTION OF WORK TO BE PERFORMED

See reverse for required documentation.

New Dwelling Addition Garage Driveway/Apron Commercial Historical Renovation Deck/Patio Steps Shed
 Color Change Fence Gate Hardscaping Move Building Demolition Revisions to previous Cert. No.
 Pool (Zoning District _____) Roof Other: FICKLEBALL COURT 20' X 44' (BLUE OR GREEN SURFACE)
 Size of Structure or Addition: Length: _____ Sq. Footage 1st floor: _____ Decks/Patio: Size: _____ 1st floor 2nd floor
 Width: _____ Sq. Footage 2nd floor: _____ Size: _____ 1st floor 2nd floor
 Sq. Footage 3rd floor: _____

Difference between existing grade and proposed finish grade: North N South A East _____ West _____
 Height of ridge above final finish grade: North _____ South A East _____ West _____

Additional Remarks

REVISIONS*
 1. East Elevation
 2. South Elevation
 3. West Elevation
 4. North Elevation
 is there an HDC survey form for this building attached? Yes N/A

*Cloud on drawings and submit photographs of existing elevations.

DETAIL OF WORK TO BE PERFORMED

Foundation: Height Exposed _____ Block Block Parged Brick (type) _____ Poured Concrete Piers
 Masonry Chimney: Block Parged Brick (type) _____ Other _____
 Roof Pitch: Main Mass _____/12 Secondary Mass _____/12 Donger _____/12 Other _____
 Roofing material: Asphalt: 3-Tab Architectural
 Wood (Type: Red Cedar, White Cedar, Shakes, etc.) _____
 Skylights (flat only): Manufacturer _____ Rough Opening _____ Size _____ Location _____
 Manufacturer _____ Rough Opening _____ Size _____ Location _____
 Gutters: Wood Aluminum Copper Leaders (material) _____
 Leaders (material and size): _____
 Sidewall: White cedar shingles _____ Clapboard (exposure: _____ inches) Front Side
 Other _____
 Trim: A. Wood Pine Redwood Cedar Other _____
 B. Treatment Paint Natural to weather Other _____
 C. Dimensions: Fascia _____ Rake _____ Soffit (Overhang) _____ Corner boards _____ Frieze _____
 Window Casing _____ Door Frame _____ Columns/Posts: Round _____ Square _____
 Windows*: Double Hung Casement All Wood Other _____
 True Divided Lights (muntins), single pane SDL's (Simulated Divided Lights) Manufacturer _____
 Doors* (type and material): TDL SDL Front _____ Rear _____ Side _____
 Garage Door(s): Type _____ Material _____
 Hardscape materials: Driveways _____ Walkways _____ Walls _____

Fence: Height: _____
 Type: NO FENCING
 Length: _____

* Note: Complete door and window schedules are required.

COLORS

Sidewall _____ Clapboard (if applicable) _____ Roof _____
 Trim _____ Sash _____ Doors _____
 Deck _____ Foundation _____ Fence _____ Shutters _____

* Attach manufacturer's color samples if color is not from HDC approval list.

I hereby authorize the agent named above to act on my behalf to make changes in the specifications or the plans contained in this application in order to bring the application into compliance with the HDC guidelines. I hereby agree to abide by and comply with the terms and conditions of this application. I hereby agree that the submission of any revisions to this application will initiate a new sixty-day review period.

Date 07-16-19 Signature of owner of record [Signature] Signed under penalties of perjury

21 CROOKED LANE LLC
1 W. CHESTER EXTENSION
PICKLEBALL COURT

WEST CHESTER STREET

*these designs are the property of
brook meerbergen designs and may
not be reproduced electronically
in any other manner without the express
consent of brook meerbergen.*

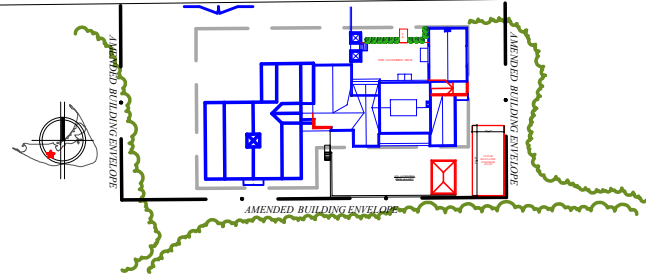

1" = 120'-0"

MADAKET
ROAD

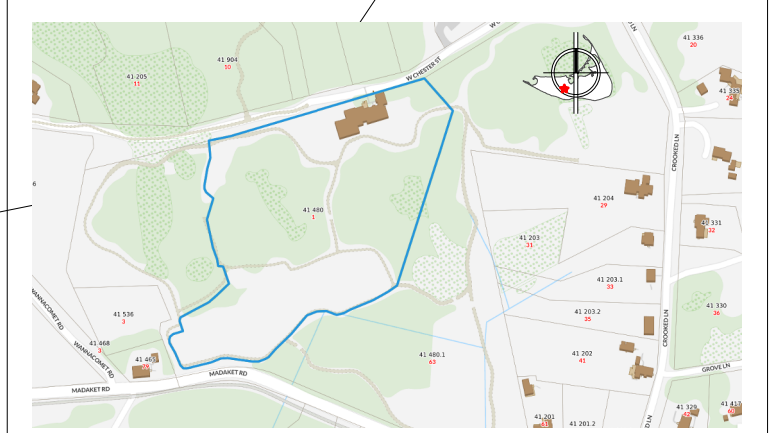

LOCUS MAP - NOT TO SCALE
21 CROOKED LANE LLC - MAP 41; PCL 480

MEERBERGEN DESIGNS
PO BOX 673
NANTUCKET, MA 02554
508.228.1388

21 CROOKED LANE LLC
1 W. CHESTER EXTENSION
PICKLEBALL COURT
1" = 20'-0"

these designs are the property of
brook meerbergen designs and may
not be reproduced electronically
or in any other manner without the express
consent of brook meerbergen.

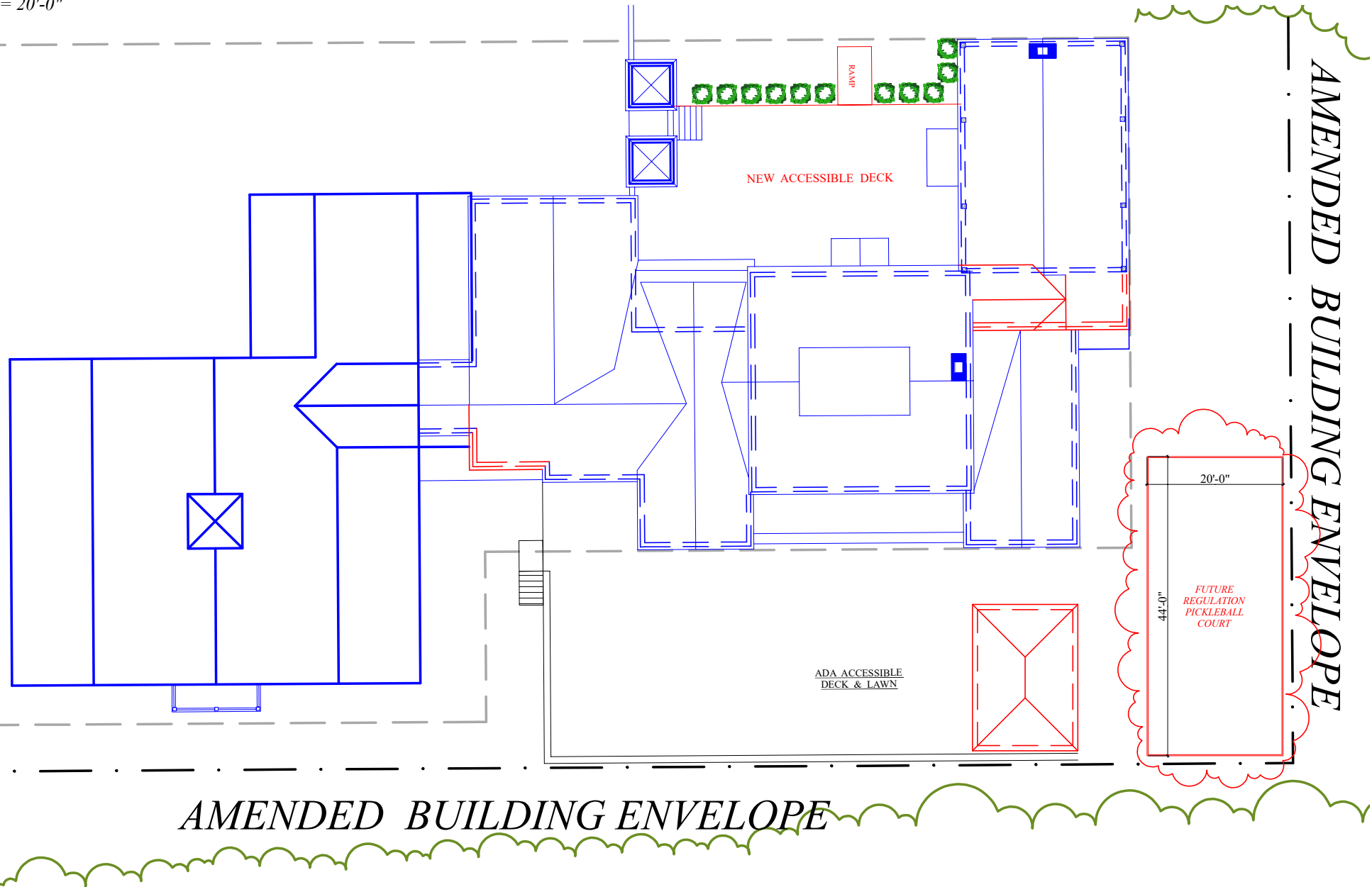

AMENDED BUILDING ENVELOPE