

Application to the HISTORIC DISTRICT COMMISSION, Nantucket, Massachusetts, for a

**CERTIFICATE OF APPROPRIATENESS**

for structural work.

NOTE: It is strongly recommended that the applicant be familiar with the HDC guidelines, *Building with Nantucket in Mind*, prior to submittal of application. Please see other side for submittal requirements. Incomplete applications will not be reviewed by the HDC.

This is a contractual agreement and must be filled out in ink. An application is hereby made for issuance of a Certificate of Appropriateness under Chapter 395 of the Acts and Resolves of Mass., 1970, for proposed work as described herein and on plans, drawings and photographs accompanying this application and made a part hereof by reference.

The certificate is valid for three years from date of issuance. No structure may differ from the approved application. Violation may impede issuance of Certificate of Occupancy.

**PROPERTY DESCRIPTION**

TAX MAP N°: 29 PARCEL N°: 101.1  
Street & Number of Proposed Work: 416 Walsh Street  
Owner of record: ACK 007 Properties LLC  
Mailing Address: 23 Fielding Lane  
Hampton, NH 03842  
Contact Phone #: \_\_\_\_\_ E-mail: \_\_\_\_\_

**AGENT INFORMATION (if applicable)**

Name: Lewis Kelsey (Island Designs)  
Mailing Address: PO Box 3277  
Nantucket, MA 02584  
Contact Phone #: 508-325-2423 E-mail: lewiskelsey@gmail.com

**FOR OFFICE USE ONLY**

Date application received: \_\_\_\_\_ Fee Paid: \$ \_\_\_\_\_  
Must be acted on by: \_\_\_\_\_  
Extended to: \_\_\_\_\_  
Approved: \_\_\_\_\_ Disapproved: \_\_\_\_\_  
Chairman: \_\_\_\_\_  
Member: \_\_\_\_\_  
Member: \_\_\_\_\_  
Member: \_\_\_\_\_  
Member: \_\_\_\_\_  
Notes - Comments - Restrictions - Conditions  
\_\_\_\_\_  
\_\_\_\_\_

**DESCRIPTION OF WORK TO BE PERFORMED**

See reverse for required documentation.

- New Dwelling  Addition  Garage  Driveway/Apron  Commercial  Historical Renovation  Deck/Patio  Steps  Shed
- Color Change  Fence  Gate  Hardscaping  Move Building  Demolition  Revisions to previous Cert. No. \_\_\_\_\_
- Pool (Zoning District \_\_\_\_\_)  Roof  Other \_\_\_\_\_

Size of Structure or Addition: Length: 14 Sq. Footage 1st floor: \_\_\_\_\_ Decks/Patio: Size: \_\_\_\_\_  1st floor  2nd floor  
Width: 8 Sq. footage 2nd floor: \_\_\_\_\_ Size: \_\_\_\_\_  1st floor  2nd floor  
Sq. footage 3rd floor: \_\_\_\_\_

Difference between existing grade and proposed finish grade: North \_\_\_\_\_ South \_\_\_\_\_ East \_\_\_\_\_ West \_\_\_\_\_  
Height of ridge above final finish grade: North \_\_\_\_\_ South \_\_\_\_\_ East \_\_\_\_\_ West \_\_\_\_\_

**Additional Remarks**

Historic Name: \_\_\_\_\_  
Original Date: \_\_\_\_\_ (describe)  
Original Builder: \_\_\_\_\_  
Is there an HDC survey form for this building attached?  Yes  N/A

- REVISIONS\***
- 1. East Elevation
  - 2. South Elevation
  - 3. West Elevation
  - 4. North Elevation

\*Cloud on drawings and submit photographs of existing elevations.

**DETAIL OF WORK TO BE PERFORMED**

Foundation: Height Exposed \_\_\_\_\_  Block  Block Parged  Brick (type) \_\_\_\_\_  Poured Concrete  Piers  
Masonry Chimney:  Block Parged  Brick (type) \_\_\_\_\_  Other \_\_\_\_\_  
Roof Pitch: Main Mass 7/12 Secondary Mass \_\_\_\_\_/12\_\_\_\_\_ Dormer \_\_\_\_\_/12\_\_\_\_\_ Other \_\_\_\_\_  
Roofing material:  Asphalt:  3-Tab  Architectural  
 Wood (Type: Red Cedar, White Cedar, Shakes, etc.) \_\_\_\_\_

Fence: Height: \_\_\_\_\_  
Type: \_\_\_\_\_  
Length: \_\_\_\_\_

Skylights (flat only): Manufacturer \_\_\_\_\_ Rough Opening \_\_\_\_\_ Size \_\_\_\_\_ Location \_\_\_\_\_  
Manufacturer \_\_\_\_\_ Rough Opening \_\_\_\_\_ Size \_\_\_\_\_ Location \_\_\_\_\_

Gutters:  Wood  Aluminum  Copper  Leaders (material) \_\_\_\_\_

Leaders (material and size): \_\_\_\_\_

Sidewall:  White cedar shingles \_\_\_\_\_  Clapboard (exposure: \_\_\_\_\_ inches) Front  Side  Other \_\_\_\_\_

Trim: A. Wood  Pine  Redwood  Cedar  Other \_\_\_\_\_

B. Treatment  Paint  Natural to weather  Other \_\_\_\_\_

C. Dimensions: Fascia \_\_\_\_\_ Rake \_\_\_\_\_ Soffit (Overhang) \_\_\_\_\_ Corner boards \_\_\_\_\_ Frieze \_\_\_\_\_  
Window Casing \_\_\_\_\_ Door Frame \_\_\_\_\_ Columns/Posts: Round \_\_\_\_\_ Square \_\_\_\_\_

Windows\*:  Double Hung  Casement  All Wood  Other \_\_\_\_\_  
 True Divided Lights(muntins), single pane  SDL's (Simulated Divided Lights) Manufacturer \_\_\_\_\_

Doors\* (type and material):  TDL  SDL Front  Rear \_\_\_\_\_ Side \_\_\_\_\_

Garage Door(s): Type \_\_\_\_\_ Material \_\_\_\_\_

Hardscape materials: Driveways \_\_\_\_\_ Walkways \_\_\_\_\_ Walls \_\_\_\_\_

\* Note: Complete door and window schedules are required.

**COLORS**

Sidewall \_\_\_\_\_ Clapboard (if applicable) \_\_\_\_\_ Roof \_\_\_\_\_  
Trim white \_\_\_\_\_ Sash \_\_\_\_\_ Doors white \_\_\_\_\_  
Deck \_\_\_\_\_ Foundation \_\_\_\_\_ Fence \_\_\_\_\_ Shutters \_\_\_\_\_

\* Attach manufacturer's color samples if color is not from HDC approval list.

I hereby authorize the agent named above to act on my behalf to make changes in the specifications or the plans contained in this application in order to bring the application into compliance with the HDC guidelines. I hereby agree to abide by and comply with the terms and conditions of this application. I hereby agree that the submission of any revisions to this application will initiate a new sixty-day review period.

Date 02/05/20

Signature of owner of record [Signature]

Signed under penalties of perjury

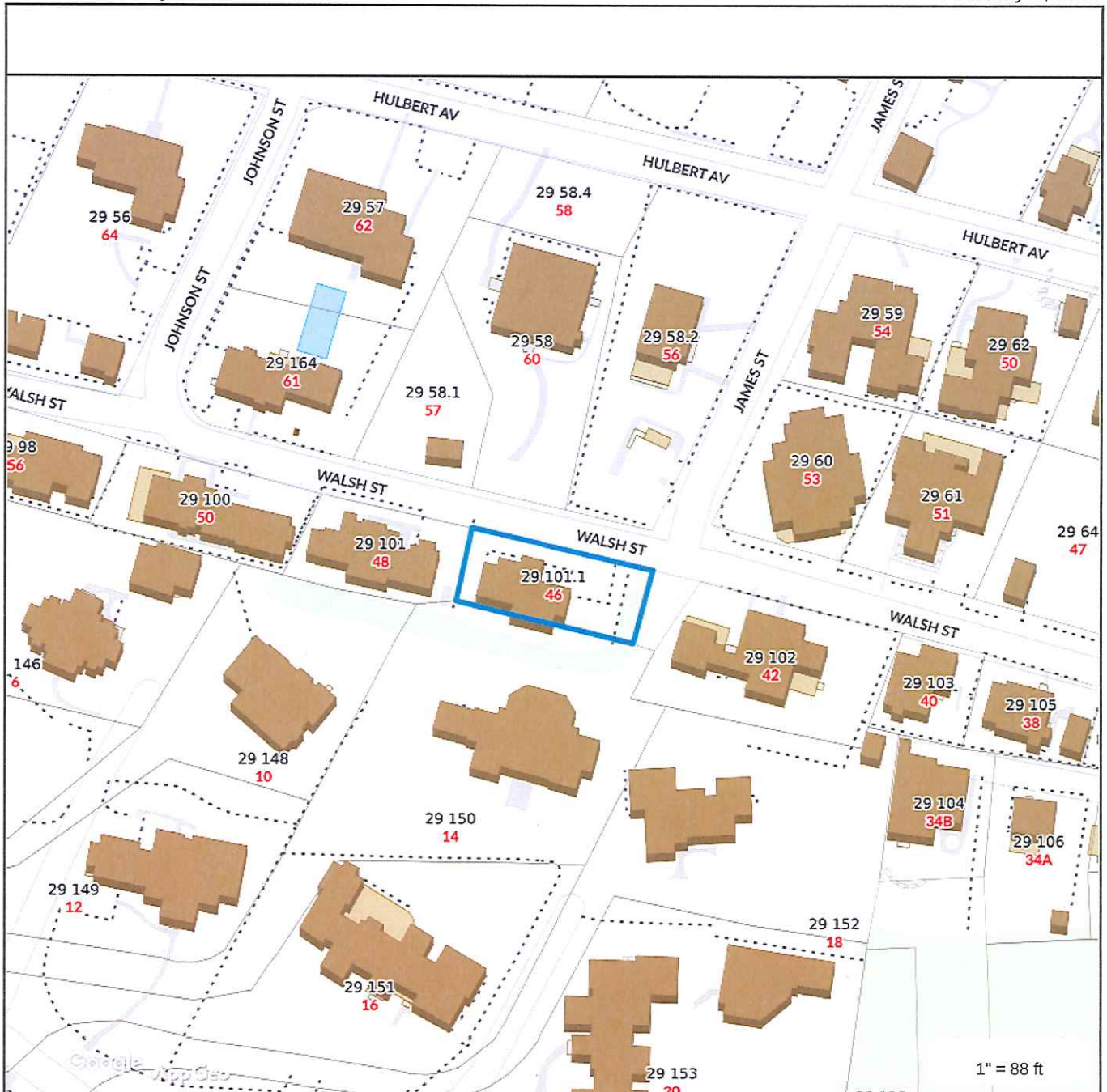

**Property Information**  
Property ID 29 101.1  
Location 46 WALSH ST  
Owner ACK007 PROPERTIES LLC



**MAP FOR REFERENCE ONLY  
NOT A LEGAL DOCUMENT**

Town and County of Nantucket, MA makes no claims and no warranties, expressed or implied, concerning the validity or accuracy of the GIS data presented on this map.

Geometry updated 11/13/2018  
Data updated 11/19/2018

**PROPERTY DATA**

AMANDA B. CROSS  
 LISA W. POWNALL-GRAY  
 ADDRESS: 46 WALSH STREET  
 ASSESSOR MAP 29 PARCEL 101.1  
 CERTIFICATE OF TITLE No. 14,166  
 LAND COURT CASE 15800-F, LOT 10

ZONING DISTRICT: RESIDENTIAL-1 (R-1)

MINIMUM LOT SIZE: 5,000 S.F.  
 MINIMUM FRONTAGE: 50 FT.  
 FRONT YARD SETBACK: 10 FT.  
 REAR/SIDE SETBACK: 5 FT.  
 GROUND COVER % : 30%

LOT AREA=5,132± S.F.

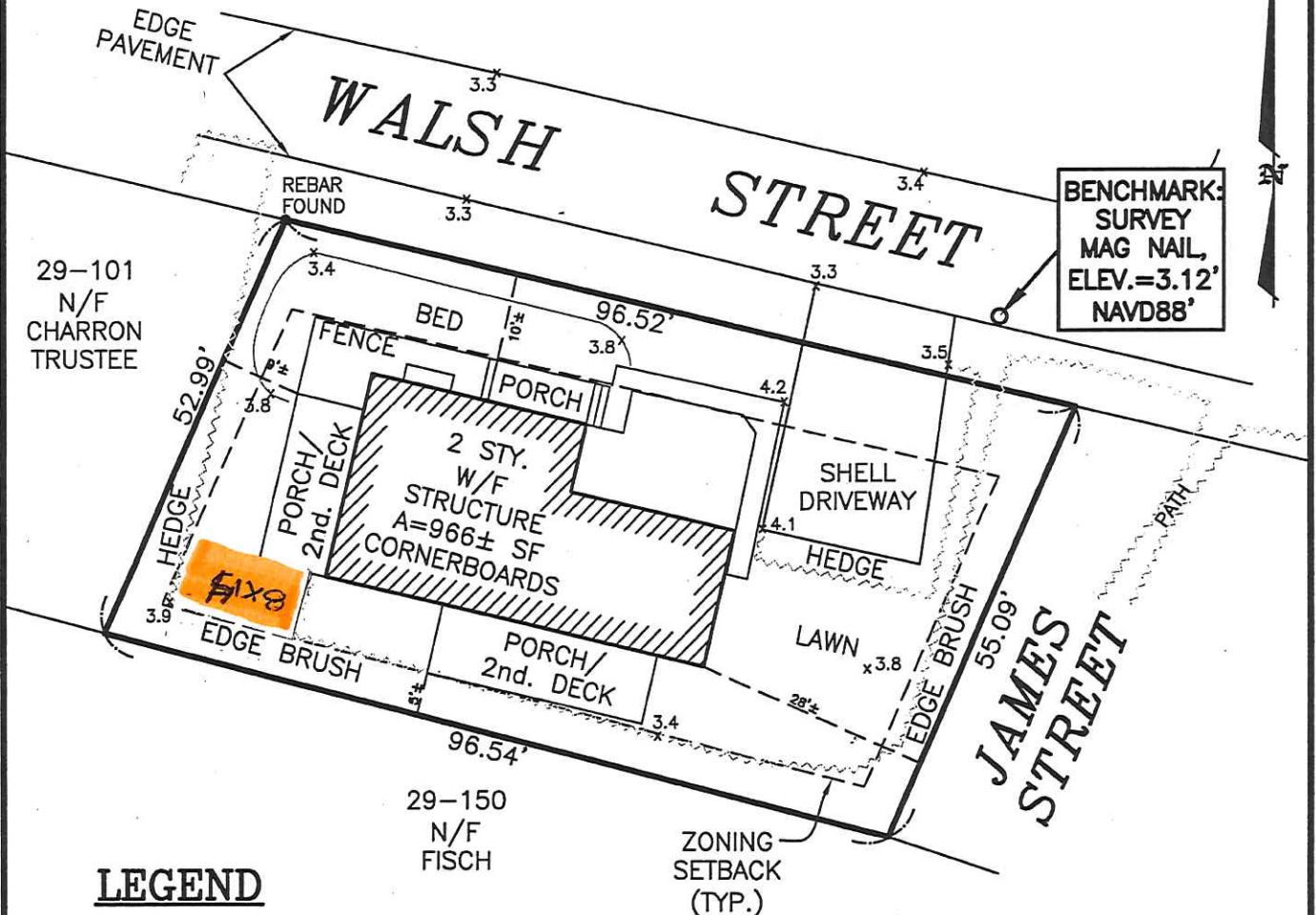

**LEGEND**

x3.4 SPOT ELEVATION - NAVD88

THIS PLOT PLAN WAS PREPARED FOR DISCUSSION PURPOSES ONLY AND SHOULD NOT BE CONSIDERED A PROPERTY LINE SURVEY. THIS PLAN SHOULD NOT BE USED TO ESTABLISH PROPERTY LINES, FENCES, HEDGES OR ANY ANCILLARY STRUCTURES ON THE PREMISES. THE PROPERTY LINES SHOWN RELY ON CURRENT DEEDS AND PLANS OF RECORD. THIS PLOT PLAN IS NOT A CERTIFICATION AS TO TITLE OR OWNERSHIP OF THE PROPERTY SHOWN. OWNERS OF ADJOINING PROPERTIES ARE SHOWN ACCORDING TO CURRENT ASSESSOR RECORDS.



NOT TO BE RECORDED 1 inch = 20 ft.

**SITE PLAN OF LAND  
 IN NANTUCKET, MA  
 PREPARED FOR  
 AMANDA B. CROSS &  
 LISA W. POWNALL-GRAY  
 46 WALSH STREET  
 MAP 29 PARCEL 101.1  
 SEPTEMBER 27, 2017  
 SCALE: 1"=20'**



20 Mary Ann Drive Nantucket, MA 02554  
 NantucketEngineer.com 508-825-5053



ENGINEER'S STAMP

PROJECT:  
8' x 14' Stony Brook  
CLIENT:

ADDRESS:

PHONE:

E-MAIL:

ADDRESS OF PROPOSED WORK:

REVISION DATE:

1/29/20

DRAWN BY:

CB

Scale: 1/4" = 1'-0"  
Unless otherwise noted

Page A.1

1 Front Elevation

SCALE: 1/4" = 1'-0"

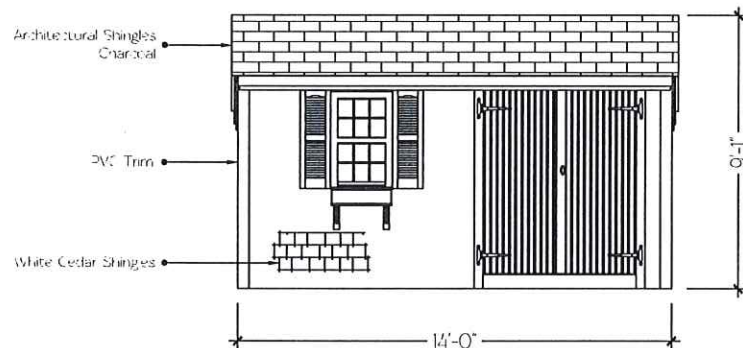

2 Left Elevation

SCALE: 1/4" = 1'-0"

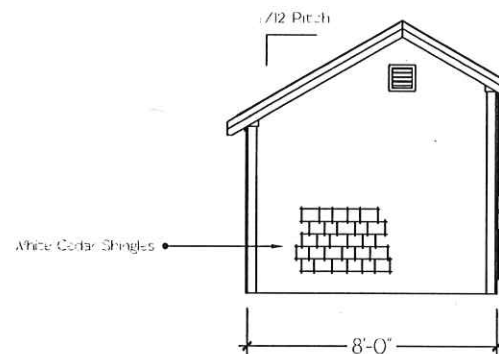

3 Rear Elevation

SCALE: 1/4" = 1'-0"

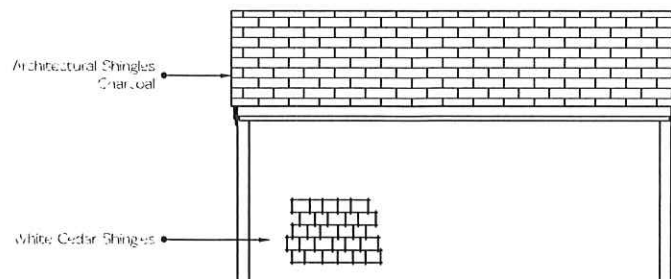

4 Right Elevation

SCALE: 1/4" = 1'-0"

