

**HUMMOCK POND**

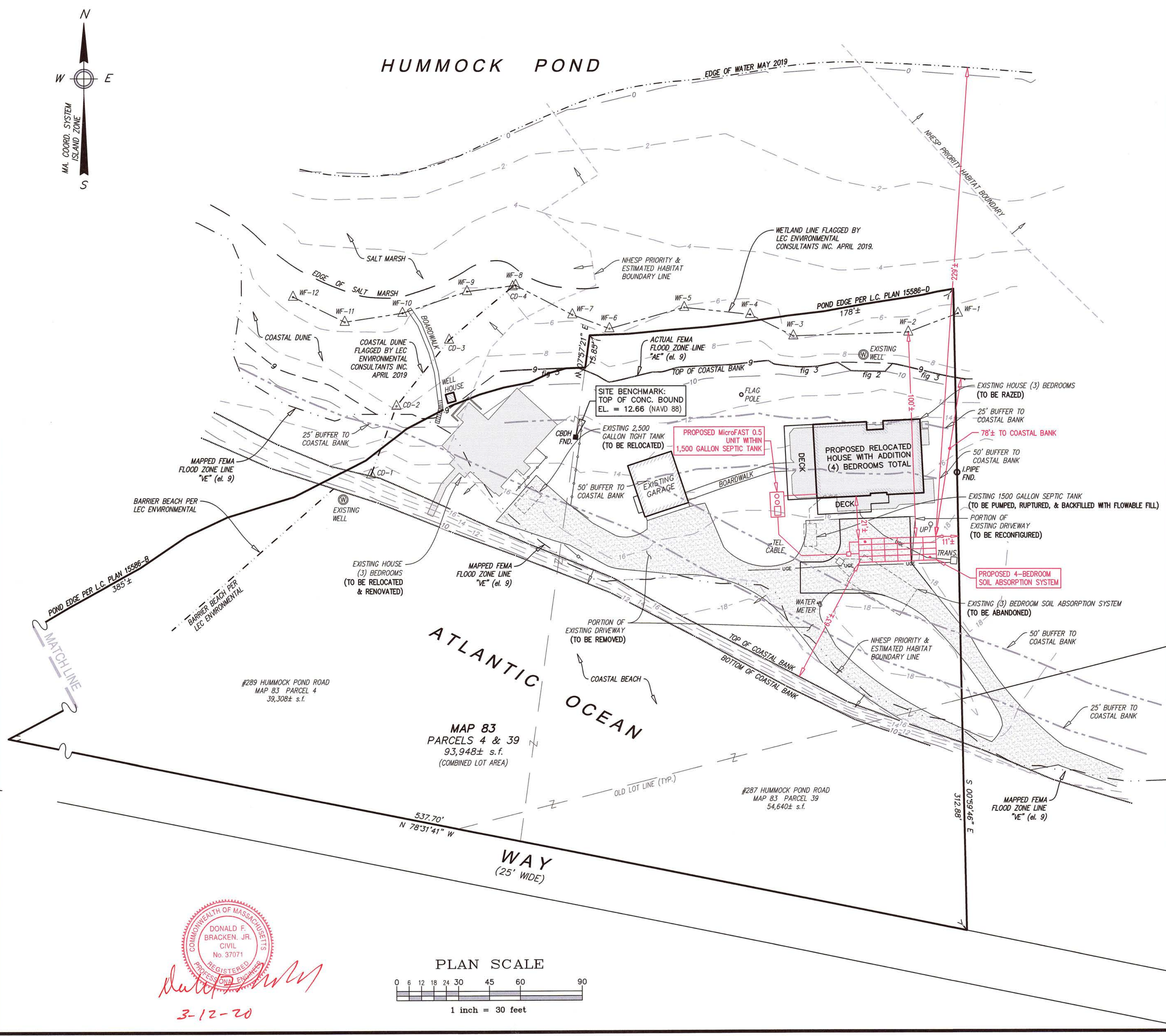

- Notes**
- LOCUS: #287 HUMMOCK POND ROAD  
MAP 83 PARCEL 39  
OWNER: HUMMOCK POND HOLDINGS LLC  
591 WEST PUTNAM AVENUE  
GREENWICH, CT 06830  
DEED REF: CERT #27523  
PLAN REF: L.C.C. 15586-D (LOT 3)  
L.C.C. 39297-A (LOT 1)
  - LOCUS: #289 HUMMOCK POND ROAD  
MAP 83 PARCEL 4  
OWNER: BSS HUMMOCK POND LLC  
591 WEST PUTNAM AVENUE  
GREENWICH, CT 06830  
DEED REF: CERT #26027  
PLAN REF: L.C.C. 15586-B (LOT 1)  
L.C.C. 19571-C (LOT 2)
  - LOCUS FALLS WITHIN SPECIAL FLOOD HAZARD ZONES AE (el. 9) & VE (el. 9) AS SHOWN ON FEMA FLOOD INSURANCE RATE MAP COMMUNITY PANEL No. 25019C-0068-G dated 06/09/14.
  - LOCUS FALLS WITHIN THE NATURAL HERITAGE AND ENDANGERED SPECIES PROGRAM (NHESP) AREAS OF ESTIMATED HABITATS OF RARE WILDLIFE AND PRIORITY HABITATS OF RARE SPECIES.

Prepared By:  
  
**BRACKEN ENGINEERING, INC.**  
 49 HERRING POND ROAD BUZZARDS BAY, MA 02532      19 OLD SOUTH ROAD NANTUCKET, MA 02554  
 (tel) 508.833.0070      (tel) 508.325.0044  
 (fax) 508.833.2282      (fax) 508.325.0044  
 www.brackeneng.com

**SCHEMATIC SEPTIC DESIGN PLAN IN NANTUCKET, MASSACHUSETTS**  
 Prepared For:  
**BSS HUMMOCK POND, LLC & HUMMOCK POND HOLDINGS, LLC**  
 #287 & #289 HUMMOCK POND ROAD  
 MAP 83 PARCELS 4 & 39

No.	Date	Revision Description	By

Date: MARCH 12, 2020  
 Drawn: RMM/ERC/BEI  
 Checked: DFB/AMG  
 Sheet: 1 of 1

COMMONWEALTH OF MASSACHUSETTS  
 DONALD F. BRACKEN, JR.  
 CIVIL  
 No. 37071  
 REGISTERED PROFESSIONAL ENGINEER  
  
 3-12-20

