CERTIFICATE NO: _____

DATE ISSUED: _____

Application to the HISTORIC DISTRICT COMMISSION, Nantucket, Massachusetts, for a

CERTIFICATE OF APPROPRIATENESS

for structural work.

All blanks must be filled in using BLUE OR BLACK INK (no pencil) or marked N/A.

NOTE: It is strongly recommended that the applicant be familiar with the HDC guidelines, *Building with Nantucket in Mind,* prior to submittal of application. Please see other side for submittal requirements. Incomplete applications will not be reviewed by the HDC.

This is a contractual agreement and must be filled out in ink. An application is hereby made for issuance of a Certificate of Appropriateness under Chapter 395 of the Acts and Resolves of Mass., 1970, for proposed work as described herein and on plans, drawings and photographs accompanying this application and made a part hereof by reference.

The certificate is valid for three years from date of issuance. No structure may differ from the approved application. Violation may impede issuance of Certificate of Occupancy.

PROPERTY DESCRIPTION

TAX MAP N°: 54 PARCEL N°. 104

Street & Number of Proposed Work: 28 Kelley Rd.

Owner of record: Alan & Patricia Myers

Mailing Address: PO Box 2357

Nantucket MA 02584

Contact Phone #: _____ E-mail: _____

AGENT INFORMATION (if applicable)

Name: Normand Residential

Mailing Address: 15 Commercial Wharf

Nantucket MA 02554

Contact Phone #: 228-2044 E-mail: _____

FOR OFFICE USE ONLY

Date application received: _____ Fee Paid: $ _____

Must be acted on by: _____

Extended to: _____

Approved: _____ Disapproved: _____

Chairman: _____

Member: _____

Member: _____

Member: _____

Member: _____

Notes - Comments - Restrictions - Conditions

DESCRIPTION OF WORK TO BE PERFORMED

See reverse for required documentation.

☐ New Dwelling ☐ Addition ☐ Garage ☐ Driveway/Apron ☐ Commercial ☐ Historical Renovation ☐ Deck/Patio ☐ Steps ☐ Shed

☐ Color Change ☐ Fence ☐ Gate ☐ Hardscaping ☑ Move Building or ☑ Demolition ☐ Revisions to previous Cert. No. _____

☐ Pool (Zoning District _____) ☐ Roof ☐ Other _____

Size of Structure or Addition: Length: 10' Sq. Footage 1st floor: 120 sf.

Width: 12' Sq. footage 2nd floor: _____

Sq. footage 3rd floor: _____

Decks/Patio: Size: _____ ☐ 1st floor ☐ 2nd floor

Size: _____ ☐ 1st floor ☐ 2nd floor

Difference between existing grade and proposed finish grade: North _____ South _____ East _____ West _____

Height of ridge above final finish grade: North _____ South _____ East _____ West _____

Additional Remarks

Historic Name:

Original Date:

Original Builder:

Is there an HDC survey form for this building attached? ☐ Yes ☐ N/A

REVISIONS* (describe)

1. East Elevation
2. South Elevation
3. West Elevation
4. North Elevation

Move off or demolish existing shed

*Cloud on drawings and submit photographs of existing elevations.

DETAIL OF WORK TO BE PERFORMED

Foundation: Height Exposed _____ ☐ Block ☐ Block Parged ☐ Brick (type) _____ ☐ Poured Concrete ☐ Piers

Masonry Chimney: ☐ Block Parged ☐ Brick (type) _____ ☐ Other _____

Roof Pitch: Main Mass _____/12_____ Secondary Mass _____/12_____ Dormer _____/12_____ Other _____

Roofing material: ☐ Asphalt: ☐ 3-Tab ☐ Architectural

☐ Wood (Type: Red Cedar, White Cedar, Shakes, etc.) _____

Fence: Height: _____

Type: _____

Length: _____

Skylights (flat only): Manufacturer _____ Rough Opening _____ Size _____ Location _____

Manufacturer _____ Rough Opening _____ Size _____ Location _____

Gutters: ☐ Wood ☐ Aluminum ☐ Copper ☐ Leaders (material) _____

Leaders (material and size): _____

Sidewall: ☐ White cedar shingles _____ ☐ Clapboard (exposure: _____ inches) Front ☐ _____ Side ☐ _____

☐ Other _____

Trim: A. Wood ☐ Pine ☐ Redwood ☐ Cedar ☐ Other _____

B. Treatment ☐ Paint ☐ Natural to weather ☐ Other _____

C. Dimensions: Fascia _____ Rake _____ Soffit (Overhang) _____ Corner boards _____ Frieze _____

Window Casing _____ Door Frame _____ Columns/Posts: Round _____ Square _____

Windows*: ☐ Double Hung ☐ Casement ☐ All Wood ☐ Other _____

☐ True Divided Lights(muntins), single pane ☐ SDL's (Simulated Divided Lights) Manufacturer _____

Doors* (type and material): ☐ TDL ☐ SDL Front _____ Rear _____ Side _____

Garage Door(s): Type _____ Material _____

Hardscape materials: Driveways _____ Walkways _____ Walls _____

* Note: Complete door and window schedules are required.

COLORS

Sidewall _____ Clapboard (if applicable) _____ Roof _____

Trim _____ Sash _____ Doors _____

Deck _____ Foundation _____ Fence _____ Shutters _____

* Attach manufacturer's color samples if color is not from HDC approval list.

I hereby authorize the agent named above to act on my behalf to make changes in the specifications or the plans contained in this application in order to bring the application into compliance with the HDC guidelines. I hereby agree to abide by and comply with the terms and conditions of this application. I hereby agree that the submission of any revisions to this application will initiate a new sixty-day review period.

Date 5/20/2020 Signature of owner of record [signature]

28 Kelley Rd. – existing dwelling

Town and County of Nantucket, MA

March 12, 2020

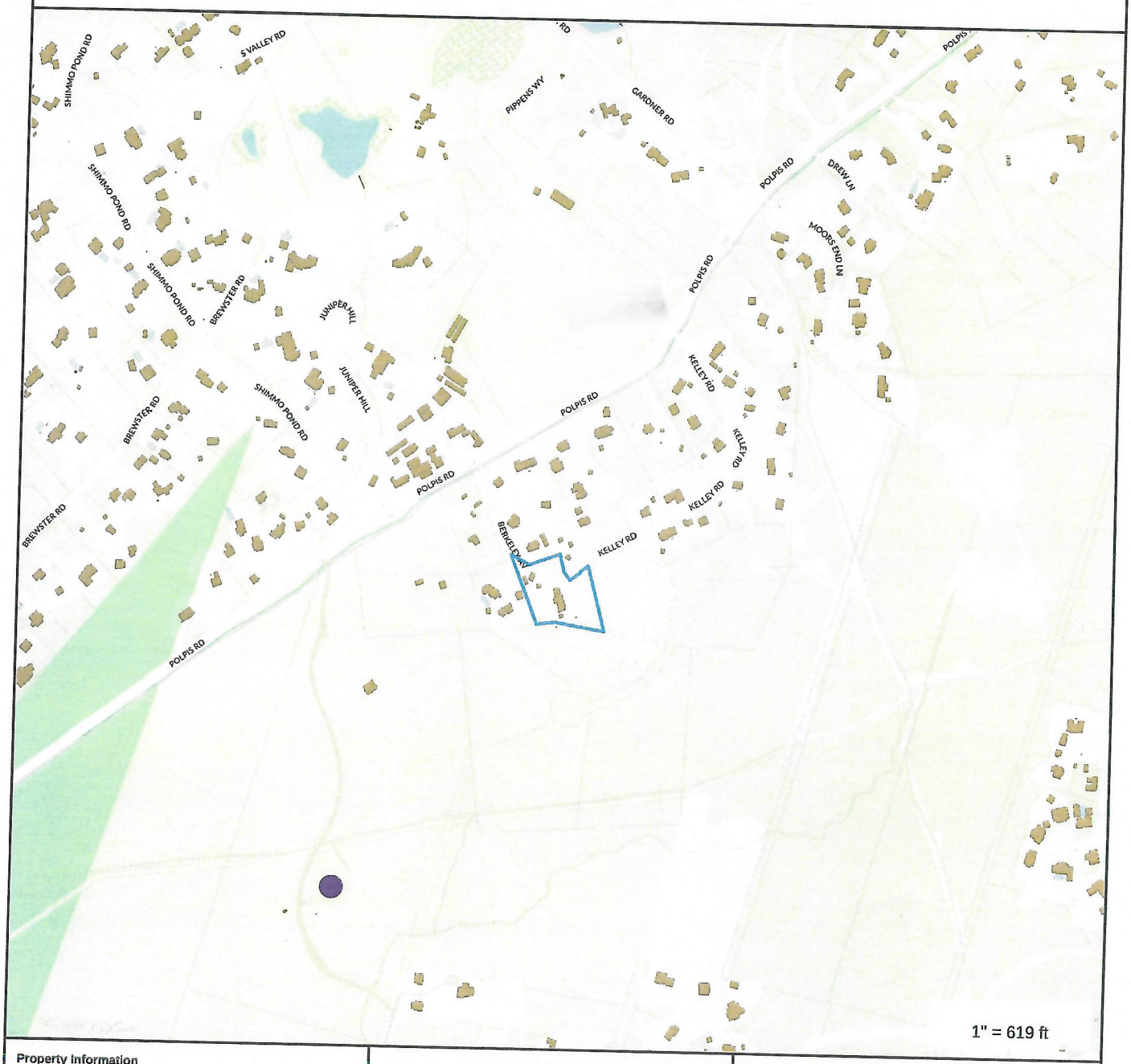

Property Information

Property ID	54 104
Location	28 KELLEY RD
Owner	MYERS ALAN B & PATRICIA TRST

MAP FOR REFERENCE ONLY
NOT A LEGAL DOCUMENT

Town and County of Nantucket, MA makes no claims and no warranties, expressed or implied, concerning the validity or accuracy of the GIS data presented on this map.

Geometry updated 11/13/2018
Data updated 11/19/2018

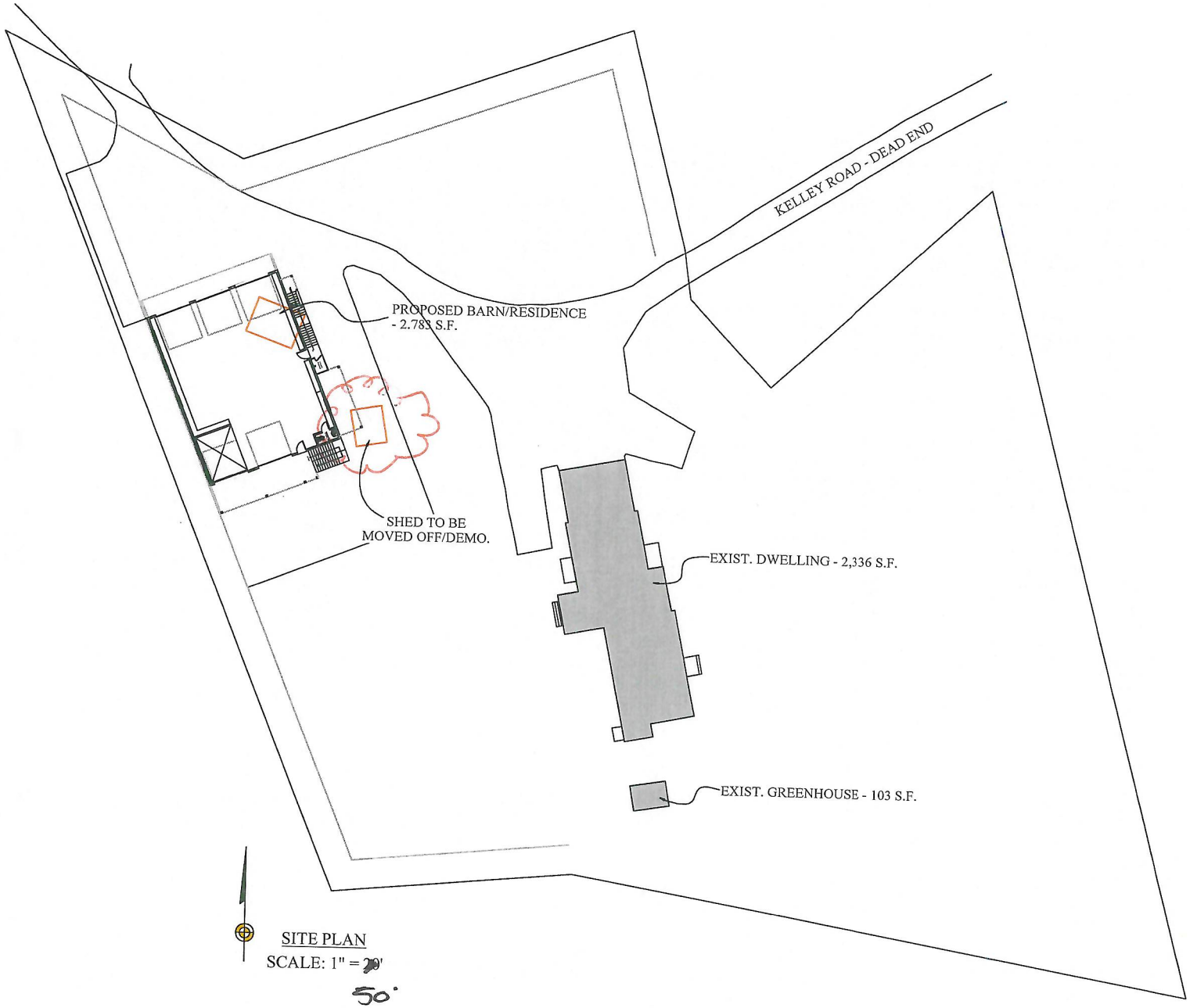

SITE PLAN

SCALE: 1" = ~~20'~~

50'