

# Massachusetts Cultural Resource Information System

## Scanned Record Cover Page

**Inventory No:** NAN.1687  
**Historic Name:**  
**Common Name:**  
**Address:** 5 Sherburne Way  
**City/Town:** Nantucket  
**Village/Neighborhood:** Nantucket  
**Local No:** 30-038, NC11-12  
**Year Constructed:**  
**Architect(s):**  
**Architectural Style(s):** No style  
**Use(s):** Secondary Dwelling House; Single Family Dwelling House  
**Significance:** Architecture; Recreation  
**Area(s):** NAN.C: Nantucket Historic District  
NAN.D: Nantucket Historic District  
**Designation(s):** Nat'l Register District (11/13/1966); Nat'l Historic  
Landmark (11/13/1966); Local Historic District  
(06/04/1970)  
**Building Materials(s):** Roof: Asphalt Shingle  
Wall: Concrete Cinderblock; Wood; Wood Clapboard  
Foundation: Concrete Unspecified



The Massachusetts Historical Commission (MHC) has converted this paper record to digital format as part of ongoing projects to scan records of the Inventory of Historic Assets of the Commonwealth and National Register of Historic Places nominations for Massachusetts. Efforts are ongoing and not all inventory or National Register records related to this resource may be available in digital format at this time.

The MACRIS database and scanned files are highly dynamic; new information is added daily and both database records and related scanned files may be updated as new information is incorporated into MHC files. Users should note that there may be a considerable lag time between the receipt of new or updated records by MHC and the appearance of related information in MACRIS. Users should also note that not all source materials for the MACRIS database are made available as scanned images. Users may consult the records, files and maps available in MHC's public research area at its offices at the State Archives Building, 220 Morrissey Boulevard, Boston, open M-F, 9-5.

Users of this digital material acknowledge that they have read and understood the MACRIS Information and Disclaimer (<http://mhc-macris.net/macrisdisclaimer.htm>)

Data available via the MACRIS web interface, and associated scanned files are for information purposes only. THE ACT OF CHECKING THIS DATABASE AND ASSOCIATED SCANNED FILES DOES NOT SUBSTITUTE FOR COMPLIANCE WITH APPLICABLE LOCAL, STATE OR FEDERAL LAWS AND REGULATIONS. IF YOU ARE REPRESENTING A DEVELOPER AND/OR A PROPOSED PROJECT THAT WILL REQUIRE A PERMIT, LICENSE OR FUNDING FROM ANY STATE OR FEDERAL AGENCY YOU MUST SUBMIT A PROJECT NOTIFICATION FORM TO MHC FOR MHC'S REVIEW AND COMMENT. You can obtain a copy of a PNF through the MHC web site ([www.sec.state.ma.us/mhc](http://www.sec.state.ma.us/mhc)) under the subject heading "MHC Forms."

Commonwealth of Massachusetts  
Massachusetts Historical Commission  
220 Morrissey Boulevard, Boston, Massachusetts 02125  
[www.sec.state.ma.us/mhc](http://www.sec.state.ma.us/mhc)

This file was accessed on: Thursday, May 14, 2020 at 12:38 PM

NAN. 1687

**BUILDING/STRUCTURE INVENTORY FORM**  
**NANTUCKET ISLAND ARCHITECTURAL**  
**AND CULTURAL RESOURCES SURVEY**  
NANTUCKET HISTORIC DISTRICT COMMISSION  
NANTUCKET, MASSACHUSETTS

SURVEY/  
FILM ROLL #: NC11-12  
MAP/PARCEL#: 30/038

Recorded by: CR

Date: 06/07/89

Organization: AGS

**IDENTIFICATION**

1. Street Name & No.: 5 SHERBURNE WAY
2. Building Name: N/A
3. Ownership: Private
4. Present Owner: ALLEN, NATHAN R. JR
5. Ownership History:  
Unknown
6. Use: Original: Unknown Present: Dwelling  
Seasonal/Year-Round: Seasonal
7. Accessibility to Public: Visible from Public Road? No  
Interior: N/A

8. MAP -- 3X2"

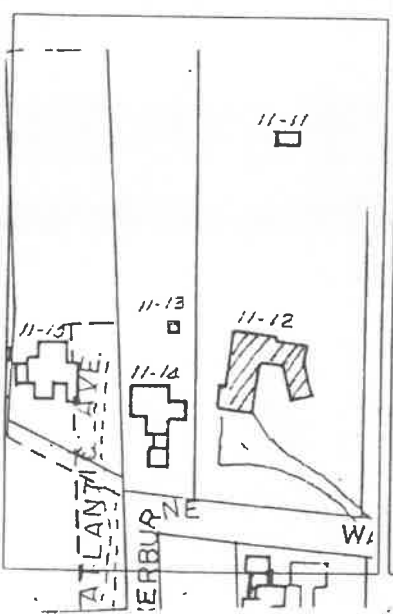

## GENERAL SETTING AND ORIENTATION OF BUILDING

10. Lot Size: 1/2-M
11. Approximate Frontage (ft.): 75
12. Setback from Street (ft.): 20 or more feet
13. Orientation to Street Address: Gabled, Ridge Parallel
14. Surroundings: Scattered Buildings, Residential
15. Related Outbuildings and Property: Gardens, Deck, Parking, NC11-11
16. Other Notable Features:  
N/A

## DESCRIPTION

17. Foundation: Concrete
18. Structural System: Woodframe
19. Exterior Wall Material, Front Facade: Clapboard
20. Exterior Wall Material, Side Elevations: Concrete block
21. Exterior Wall Material, Rear Elevation: Clapboard
22. Number of Stories: 1
23. Roof Shape: Gable
24. Roofing Material: Composition Shingle
25. Roof Features: N/A
26. Dormer Roof(s): N/A
27. Chimney Material: Brick-painted
28. Chimney Position: Center
29. Number of Chimneys: 1
30. Chimney Features: Chimney Pots
31. Front/Primary Door Location: Off Center
32. Front/Primary Door Frame Features: Flush Frame
33. Number of Bays: N/A
34. Window Frame Type: Flush
35. Window Sash Type(s) - Front Facade: Picture
  
36. Porch: Side
37. Signage: N/A
38. Details: Corner boards-plain
39. Condition: Good
40. Integrity: N/A
41. Alterations:  
N/A

NAN. 1687

1687

SIGNIFICANCE

42. Role the Building Plays: National Register: Non-contributing

43. Date of Initial Construction: Unknown

Source: Unknown

Architect: Unknown Builder: Unknown

44. Building Type: Gabled Ell

45. Architectural Style: N/A

46. Historical and Architectural Importance:  
Unknown

47. Sources: Assessors Records