

Application to the HISTORIC DISTRICT COMMISSION, Nantucket, Massachusetts, for a

CERTIFICATE OF APPROPRIATENESS

for structural work.

All blanks must be filled in using BLUE OR BLACK INK (no pencil) or marked N/A.

NOTE: It is strongly recommended that the applicant be familiar with the HDC guidelines, *Building with Nantucket in Mind*, prior to submittal of application. Please see other side for submittal requirements. Incomplete applications will not be reviewed by the HDC.

This is a contractual agreement and must be filled out in ink. An application is hereby made for issuance of a Certificate of Appropriateness under Chapter 395 of the Acts and Resolves of Mass., 1970, for proposed work as described herein and on plans, drawings and photographs accompanying this application and made a part hereof by reference.

The certificate is valid for three years from date of issuance. No structure may differ from the approved application. Violation may impede issuance of Certificate of Occupancy.

PROPERTY DESCRIPTION

TAX MAP N°: 67 PARCEL N°: 781
Street & Number of Proposed Work: 3 CACHALOT LN
Owner of record: NERIUS PAULASKAS
Mailing Address: 3 CACHALOT LN, NANTUCKET
MA, 02554
Contact Phone #: 508 332 9596 E-mail: SHELMIS@GMAIL.COM

AGENT INFORMATION (if applicable)

Name: _____
Mailing Address: _____
Contact Phone #: _____ E-mail: _____

FOR OFFICE USE ONLY

Date application received: 8/28/2020 Fee Paid: \$ 50
Must be acted on by: 10/24/2020
Extended to: _____
Approved: _____ Disapproved: _____
Chairman: _____
Member: _____
Member: _____
Member: _____
Member: _____
Notes - Comments - Restrictions - Conditions

DESCRIPTION OF WORK TO BE PERFORMED

See reverse for required documentation.

New Dwelling Addition Garage Driveway/Apron Commercial Historical Renovation Deck/Patio Steps Shed
 Color Change Fence Gate Hardscaping Move Building Demolition Revisions to previous Cert. No. 63393
 Pool (Zoning District _____) Roof Other change approved windows to 2/2 + change door color
Size of Structure or Addition: Length: _____ Sq. Footage 1st floor: _____ Decks/Patio: Size: _____ 1st floor 2nd floor
Width: _____ Sq. footage 2nd floor: _____ Size: _____ 1st floor 2nd floor
Sq. footage 3rd floor: _____

Difference between existing grade and proposed finish grade: North _____ South _____ East _____ West _____
Height of ridge above final finish grade: North _____ South _____ East _____ West _____

Additional Remarks

Historic Name: _____
Original Date: _____ (describe) _____
Original Builder: _____
Is there an HDC survey form for this building attached? Yes N/A

- REVISIONS***
- 1. East Elevation
 - 2. South Elevation
 - 3. West Elevation
 - 4. North Elevation

*Cloud on drawings and submit photographs of existing elevations.

DETAIL OF WORK TO BE PERFORMED

Foundation: Height Exposed _____ Block Block Parged Brick (type) _____ Poured Concrete Piers
Masonry Chimney: Block Parged Brick (type) _____ Other _____
Roof Pitch: Main Mass _____/12 Secondary Mass _____/12 Dormer _____/12 Other _____

Roofing material: Asphalt 3-Tab Architectural
 Wood (Type: Red Cedar, White Cedar, Shakes, etc.) _____

Fence: Height: _____
Type: _____
Length: _____

Skylights (flat only): Manufacturer _____ Rough Opening _____ Size _____ Location _____
Manufacturer _____ Rough Opening _____ Size _____ Location _____

Gutters: Wood Aluminum Copper Leaders (material) _____

Leaders (material and size): _____

Sidewall: White cedar shingles Clapboard (exposure: _____ inches) Front Side
 Other _____

Trim: A. Wood Pine Redwood Cedar Other _____

B. Treatment Paint Natural to weather Other _____

C. Dimensions: Fascia _____ Rake _____ Soffit (Overhang) _____ Corner boards _____ Frieze _____

Window Casing _____ Door Frame _____ Columns/Posts: Round _____ Square _____

Windows*: Double Hung Casement All Wood Other _____
 True Divided Lights (muntins), single pane SDL's (Simulated Divided Lights) Manufacturer _____

Doors* (type and material): TDL SDL Front _____ Rear _____ Side _____

Garage Door(s): Type OVER HEAD Material WOOD

Hardscape materials: Driveways GRAVEL Walkways STONE Walls _____

* Note: Complete door and window schedules are required.

COLORS

Sidewall _____ Clapboard (if applicable) _____ Roof _____
Trim _____ Sash _____ Doors dove grey
Deck _____ Foundation _____ Fence _____ Shutters _____

* Attach manufacturer's color samples if color is not from HDC approval list.

I hereby authorize the agent named above to act on my behalf to make changes in the specifications or the plans contained in this application in order to bring the application into compliance with the HDC guidelines. I hereby agree to abide by and comply with the terms and conditions of this application. I hereby agree that the submission of any revisions to this application will initiate a new sixty-day review period.

Date 8/28/20

Signature of owner of record _____

Signed under penalty of perjury _____

HDC Submission Only - Not For Construction

ALL DIMENSIONS SHALL BE VERIFIED BY THE FIELD AND OPERATIONS FROM WHAT IS SHOWN SHALL BE BROUGHT TO THE ATTENTION OF JBSTUDIO. JBSTUDIO CANNOT BE HELD RESPONSIBLE FOR WORK INITIATED INCORRECTLY DUE TO MISUNDERSTANDING OR MISINTERPRETATION. IF THERE ARE ANY QUESTIONS, PLEASE CALL JBSTUDIO. THESE DRAWINGS AND DESIGN ARE SOLE PROPERTY OF JBSTUDIO AND MAY NOT BE USED IN WHOLE OR IN PART WITHOUT WRITTEN AUTHORIZATION OF JBSTUDIO. DRAWINGS THAT ARE NOT CLEARLY LABELED "FOR CONSTRUCTION" CANNOT BE USED FOR CONSTRUCTION OR FOR PURCHASING CONSTRUCTION MATERIALS.



www.theJBStudio.com

JBStudio
PO Box 3741
Nantucket, MA 02584

tel: (508) 332-9654
email: juraj@theJBStudio.com

Project

Paulauskas Residence
3 Cachalot Ln, Nantucket, MA 02554

Sheet
Exterior Elevations

SHEET INDEX

C.101 Site Plan
A.201 Exterior Elevations
A.202 Exterior Elevations

Date
08.17.2020

Revisions

No.	Description	Date
1	Revised Elevation on	08.17.2020

A.201

Scale 1/4" = 1'-0"

8/17/2020 11:56:57 AM



1 Proposed South-West Elevation
1/4" = 1'-0"

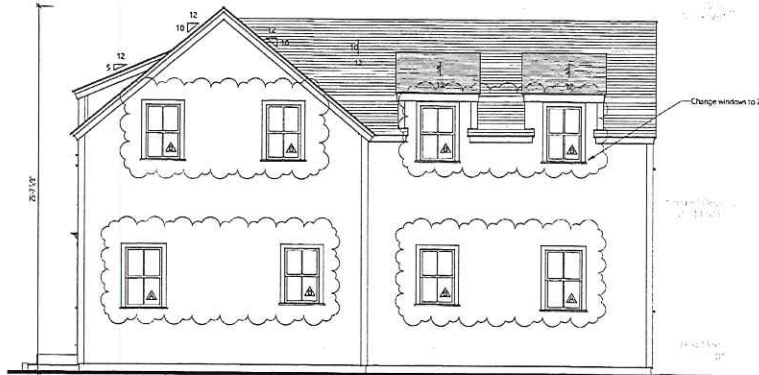

2 Proposed North-East Elevation
1/4" = 1'-0"



3 Proposed South-East Elevation
1/4" = 1'-0"



4 Proposed North-West Elevation
1/4" = 1'-0"

