

CERTIFICATE NO: _____

DATE ISSUED: _____

Application to the HISTORIC DISTRICT COMMISSION, Nantucket, Massachusetts, for a

CERTIFICATE OF APPROPRIATENESS

for structural work.

NOTE: It is strongly recommended that the applicant be familiar with the HDC guidelines, *Building with Nantucket in Mind*, prior to submittal of application. Please see other side for submittal requirements. Incomplete applications will not be reviewed by the HDC.

This is a contractual agreement and must be filled out in ink. An application is hereby made for issuance of a Certificate of Appropriateness under Chapter 395 of the Acts and Resolves of Mass., 1970, for proposed work as described herein and on plans, drawings and photographs accompanying this application and made a part hereof by reference.

The certificate is valid for three years from date of issuance. No structure may differ from the approved application. Violation may impede issuance of Certificate of Occupancy.

PROPERTY DESCRIPTION

TAX MAP N°: 73.4.1 PARCEL N°: 26.2
Street & Number of Proposed Work: 29 COFFIN STREET
Owner of record: WILLARD & KATHERINE OVERLOCK
Mailing Address: 559 STEAMBOAT RD, UNIT B1
GREENWICH, CT 06830
Contact Phone #: _____ E-mail: _____

AGENT INFORMATION (if applicable)

Name: BENTLEY & CHURCHILL ARCHITECTS
Mailing Address: P.O. Box 196
SPACONSET MA 02564
Contact Phone #: 512-468-5940 E-mail: churchillarch@gmail.com

FOR OFFICE USE ONLY	
Date application received: _____	Fee Paid: \$ _____
Must be acted on by: _____	
Extended to: _____	Approved: _____ Disapproved: _____
Chairman: _____	Member: _____
Member: _____	Member: _____
Member: _____	Member: _____
Notes - Comments - Restrictions - Conditions	

DESCRIPTION OF WORK TO BE PERFORMED

See reverse for required documentation.

- New Dwelling
- Addition
- Garage
- Driveway/Apron
- Commercial
- Historical Renovation
- Deck/Patio
- Steps
- Shed
- Color Change
- Fence
- Gate
- Hardscaping
- Move Building
- Demolition
- Revisions to previous Cert. No.
- Pool (Zoning District _____)
- Roof
- Other RELOCATE OUTDOOR SHOWER

Size of Structure or Addition: Length: _____ Sq. Footage 1st floor: _____ Decks/Patio: Size: _____ 1st floor 2nd floor
Width: _____ Sq. footage 2nd floor: _____ Size: _____ 1st floor 2nd floor
Sq. footage 3rd floor: _____ ADDING 342 SF TO EXIST. DECK

Difference between existing grade and proposed finish grade: North _____ South _____ East _____ West _____
Height of ridge above final finish grade: North _____ South _____ East _____ West _____

Additional Remarks

Historic Name: _____
Original Date: _____ (describe)
Original Builder: _____
Is there an HDC survey form for this building attached? Yes N/A

- REVISIONS***
1. East Elevation
 2. South Elevation
 3. West Elevation
 4. North Elevation

*Cloud on drawings and submit photographs of existing elevations.

DETAIL OF WORK TO BE PERFORMED

Foundation: Height Exposed _____ Block Block Parged Brick (type) _____ Poured Concrete Piers
Masonry Chimney: Block Parged Brick (type) _____ Other _____
Roof Pitch: Main Mass _____/12 Secondary Mass _____/12 Dormer _____/12 Other _____
Roofing material: Asphalt: 3-Tab Architectural
 Wood (Type: Red Cedar, White Cedar, Shakes, etc.) _____

Fence: Height: _____
Type: _____
Length: _____

Skylights (flat only): Manufacturer _____ Rough Opening _____ Size _____ Location _____
Manufacturer _____ Rough Opening _____ Size _____ Location _____

Gutters: Wood Aluminum Copper Leaders (material) _____

Leaders (material and size):

Sidewall: White cedar shingles Clapboard (exposure: _____ inches) Front Side
 Other _____

Trim: A. Wood Pine Redwood Cedar Other _____
B. Treatment Paint Natural to weather Other _____
C. Dimensions: Fascia _____ Rake _____ Soffit (Overhang) _____ Corner boards _____ Frieze _____
Window Casing _____ Door Frame _____ Columns/Posts: Round _____ Square _____

Windows*: Double Hung Casement All Wood Other _____
 True Divided Lights (muntins), single pane SDL's (Simulated Divided Lights) Manufacturer _____

Doors* (type and material): TDL SDL Front _____ Rear _____ Side _____
Garage Door(s): Type _____ Material _____

Hardscape materials: Driveways _____ Walkways _____ Walls _____

* Note: Complete door and window schedules are required.

COLORS

Sidewall _____ Clapboard (if applicable) _____ Roof _____
Trim _____ Sash _____ Doors _____
Deck CEDAR - NATURAL, IPE DECK Foundation _____ Fence CEDAR @ SHOWER, Shutters _____

* Attach manufacturer's color samples if color is not from HDC approval list.

I hereby authorize the agent named above to act on my behalf to make changes in the specifications or the plans contained in this application in order to bring the application into compliance with the HDC guidelines. I hereby agree to abide by and comply with the terms and conditions of this application. I hereby agree that the submission of any revisions to this application will initiate a new sixty-day review period.

Date March 22, 2021 Signature of owner of record [Signature] Signed under penalties of perjury

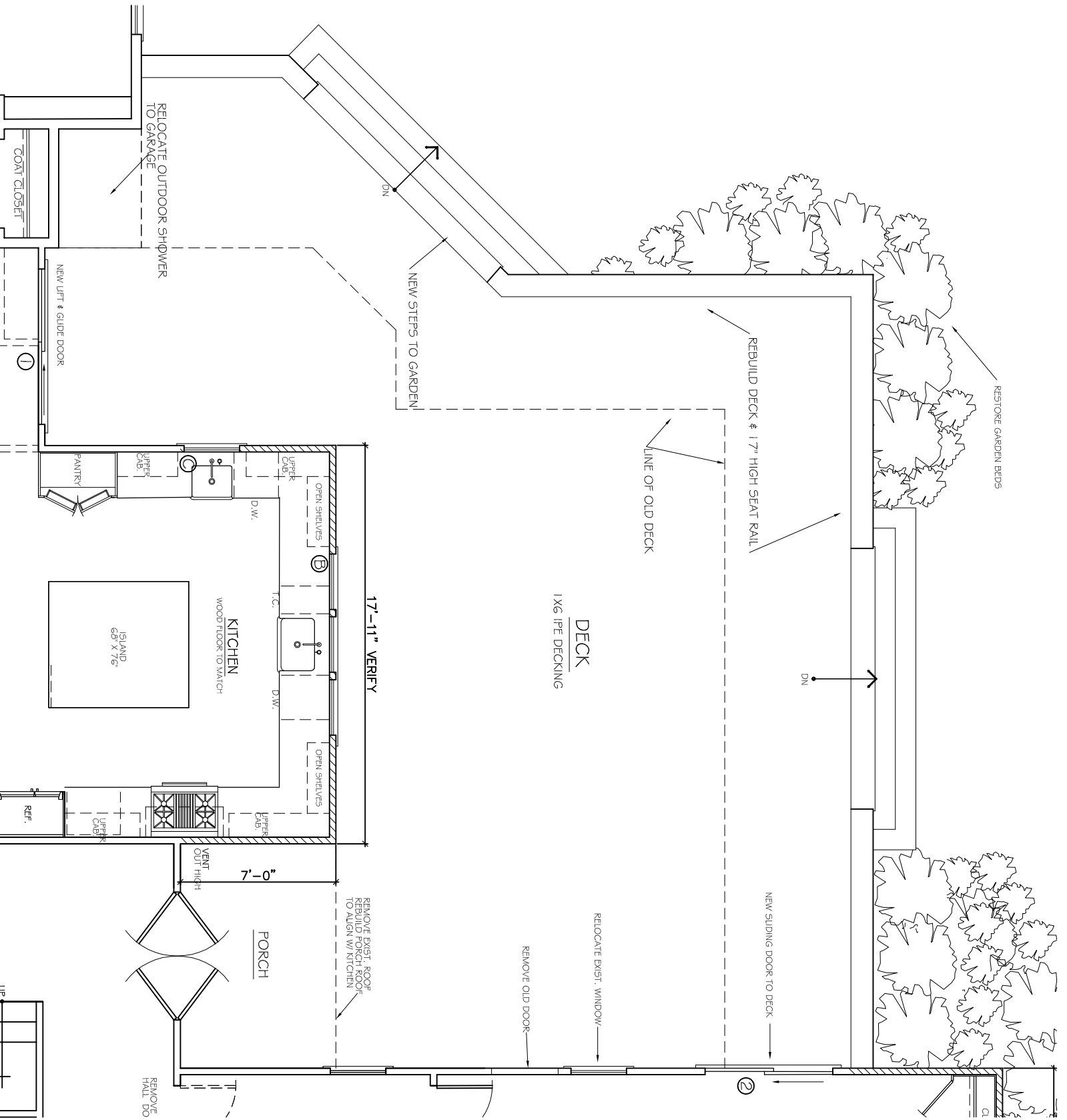

COAT CLOSET

RELOCATE OUTDOOR SHOWER TO GARAGE

NEW LIFT & GLIDE DOOR

PANTRY

ISLAND 68" X 76"

KITCHEN WOOD FLOOR TO MATCH

D.W.

UPPER CAB.

OPEN SHELVES

I.C.

D.W.

OPEN SHELVES

UPPER CAB.

7'-0" VENT OUT HIGH

PORCH

REMOVE EXIST. ROOF REBUILD PORCH ROOF TO ALIGN W/ KITCHEN

REMOVE OLD DOOR

RELOCATE EXIST. WINDOW

DECK 1X6 IPE DECKING

LINE OF OLD DECK

REBUILD DECK & 1 7" HIGH SEAT RAIL

DN

NEW SLIDING DOOR TO DECK

RESTORE GARDEN BEDS

REMOVE HALL DO

2