

WEST ELEVATION
SCALE 1/4"=1'-0"

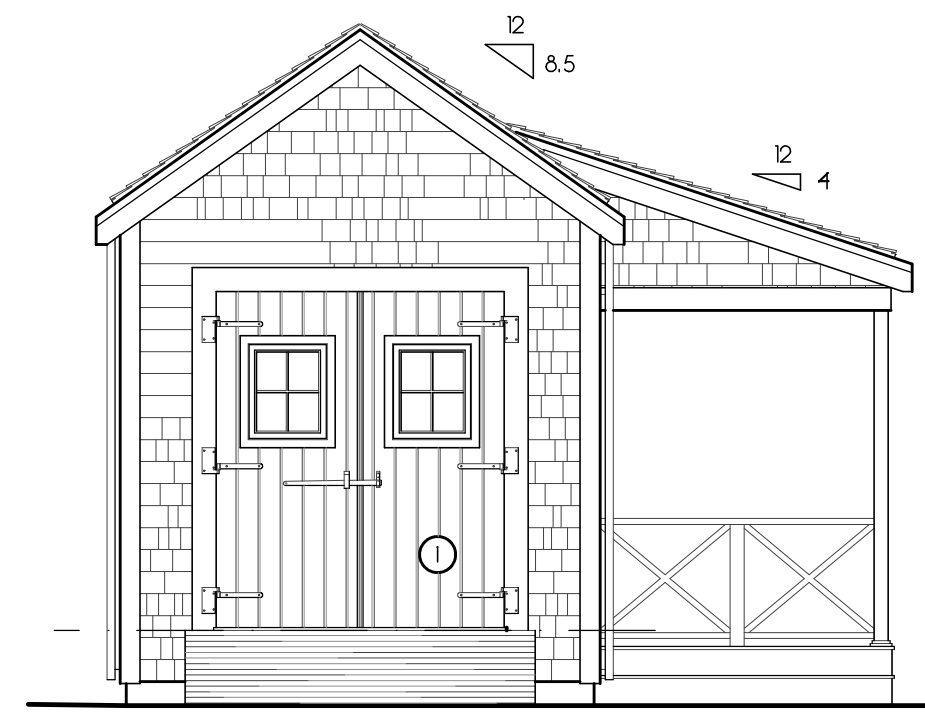

SOUTH ELEVATION
SCALE 1/4"=1'-0"

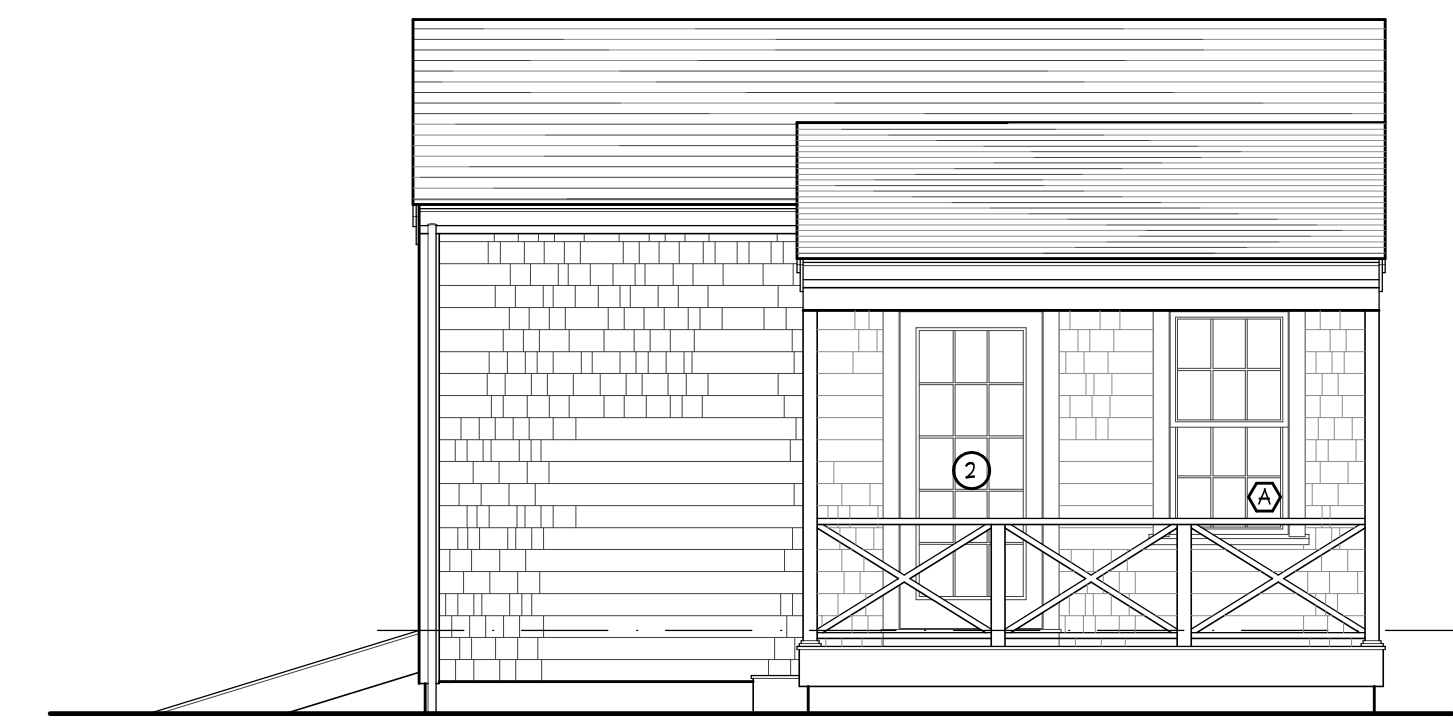

EAST ELEVATION
SCALE 1/4"=1'-0"

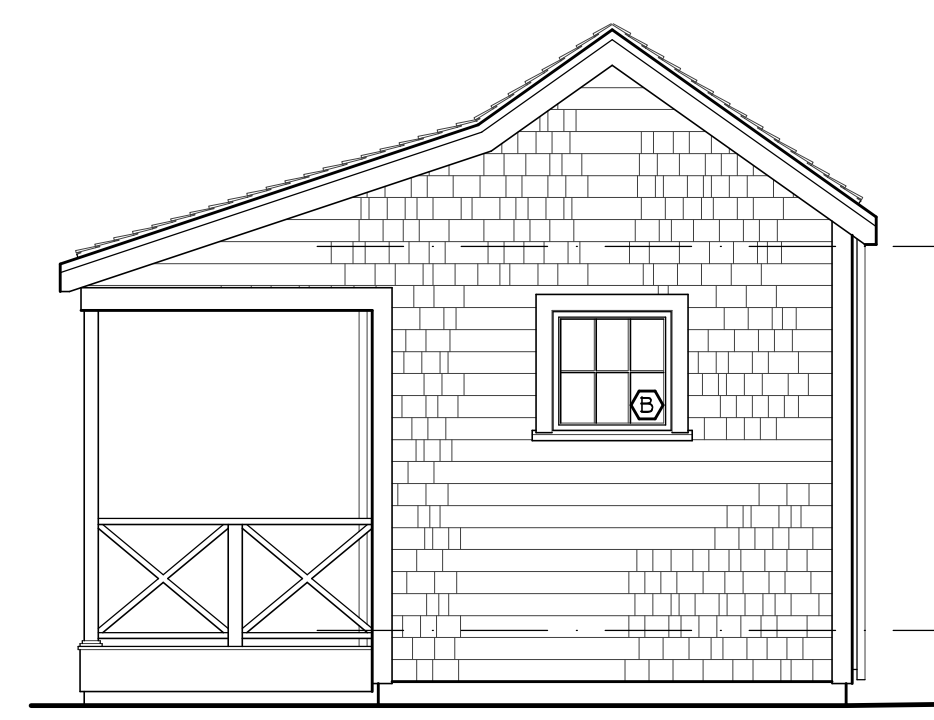

NORTH ELEVATION
SCALE 1/4"=1'-0"

OLD SOUTH ROAD

DOOR & WINDOW SCHEDULE				
SYM	MANUFACTURER	WINDOW SIZE	QTY.	REMARKS
A	ANDERSEN	2'-6" X 4'-8"	1	6/6 D.H. (T.M.E.)
B	ANDERSEN	2'-6" X 2'-6"	1	4 LT. AWNING (T.M.E.)
C	ANDERSEN	1'-9" X 2'-6"	2	4 LT. CASEMENTS (T.M.E.)
1	CUSTOM	4'-0" X 1'-0"	1	DBL. 4 LT. BARN DOOR
2	ANDERSEN	3'-0" X 4'-8"	1	15 LT. DOOR

IT IS THE RESPONSIBILITY OF THE GENERAL CONTRACTOR TO VERIFY ALL UNIT DIMENSIONS PRIOR TO ORDERING. IF THERE ARE ANY QUESTIONS OR DISCREPANCIES PLEASE CONTACT THE DESIGNERS.

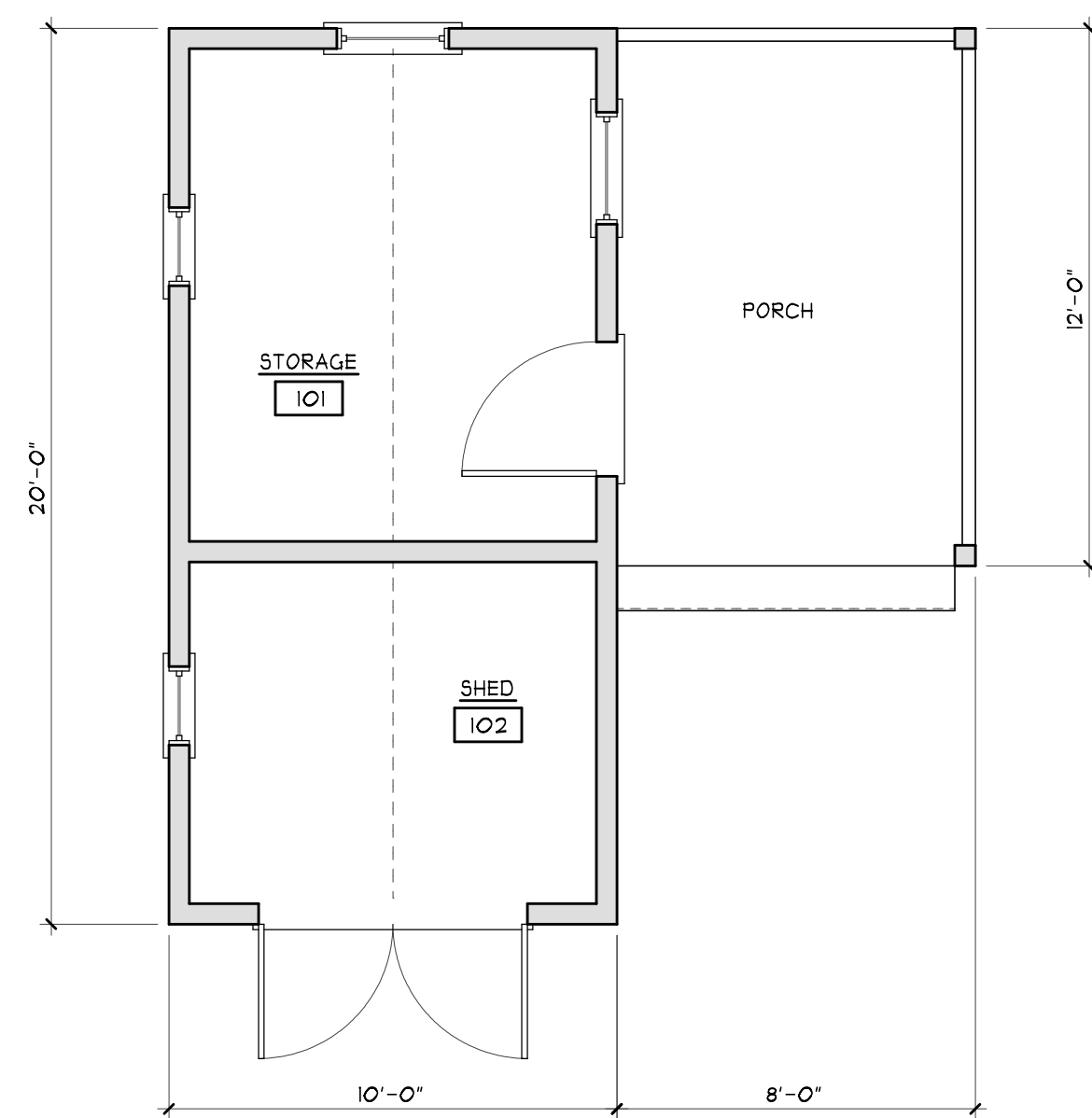

SHED PLAN
SCALE 1/4"=1'-0"

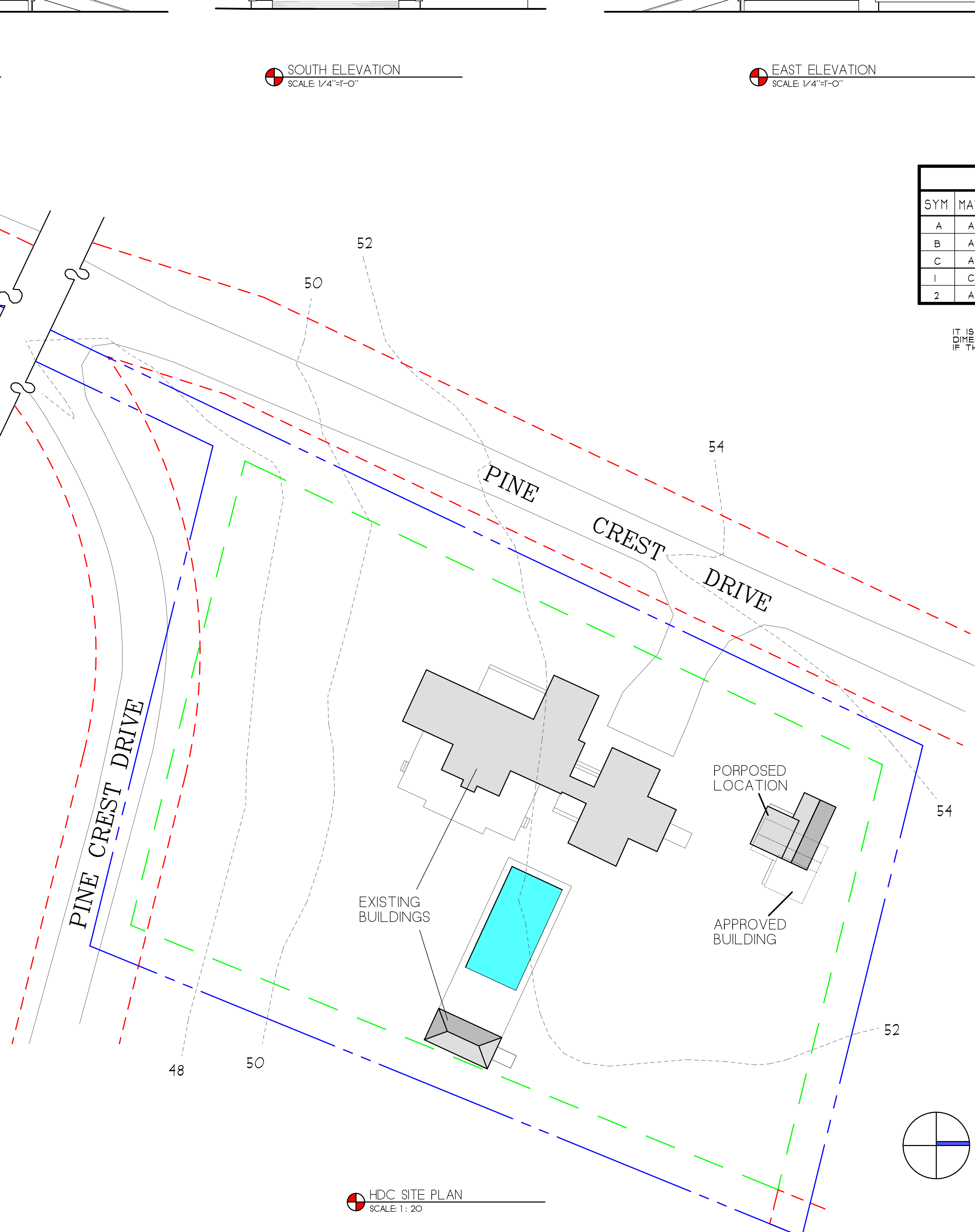

HDC SITE PLAN
SCALE 1"=20'

NOTE:
ALL SITE WORK SHOULD BE VERIFIED BY A REGISTERED LAND SURVEYOR PRIOR TO AND DURING CONSTRUCTION FOR PROPER LOCATION OF PROPERTY & SETBACK LINES.

NOTE:
ALL FINAL DIMENSIONS SHALL BE VERIFIED IN THE FIELD. ANY DEVIATIONS FROM WHAT IS SHOWN SHALL BE BROUGHT TO THE ATTENTION OF THE ENGINEER IN CHARGE.

NOTE:
IT IS THE RESPONSIBILITY OF THE GENERAL CONTRACTOR TO CAREFULLY REVIEW ALL WORKING DRAWINGS AND DETAILS FOR ACCURACY AND CONSISTENCY. THE DESIGNER & ENGINEER OF RECORD CANNOT BE HELD RESPONSIBLE FOR WORK INITIATED INCORRECTLY DUE TO MISUNDERSTANDING OR MISINTERPRETATION. IF THERE ARE ANY QUESTIONS AFTER THE STRUCTURAL DRAWINGS HAVE BEEN REVIEWED, PLEASE CALL THE ENGINEER OF RECORD BEFORE INITIATING ANY WORK.

COPYRIGHT NOTICE
These drawings are the property of Ethan McMorow Design & Associates, Inc. and may not be used without the express written authorization from Ethan McMorow Design & Associates, Inc.

26 PINE CREST LLC
DRAWN BY: ETHAN MCMOROW
P.O. BOX 1052
NANTUCKET, MA 02554
PHONE: 508-228-0456, email: ethand@comcast.net

MAP: 68 PARCEL: 426
HDC SITE PLAN ONLY
ADDRESS: 26 PINE CREST NANTUCKET, MA 02554
DATE: 1/12/2022
SCALE: AS NOTED

SHEET NO.
S 1

REVISIONS:
8/11/2021: PROGRESS PRINT
8/14/2021: PROGRESS PRINT
8/24/2021: HDC PLANS
10/19/2021: PROGRESS PRINT
1/12/2022: HDC REVISION