

S1

PROPOSED PLATFORM & STAIRS TO BE BUILT IN ACCORDANCE WITH APPLICABLE BUILDING CODE REQUIREMENTS

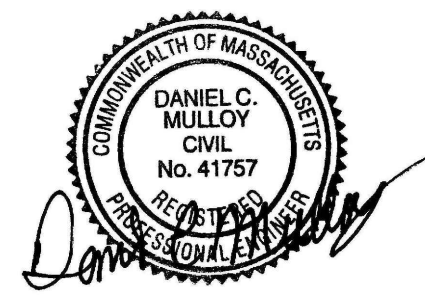
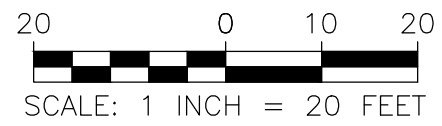
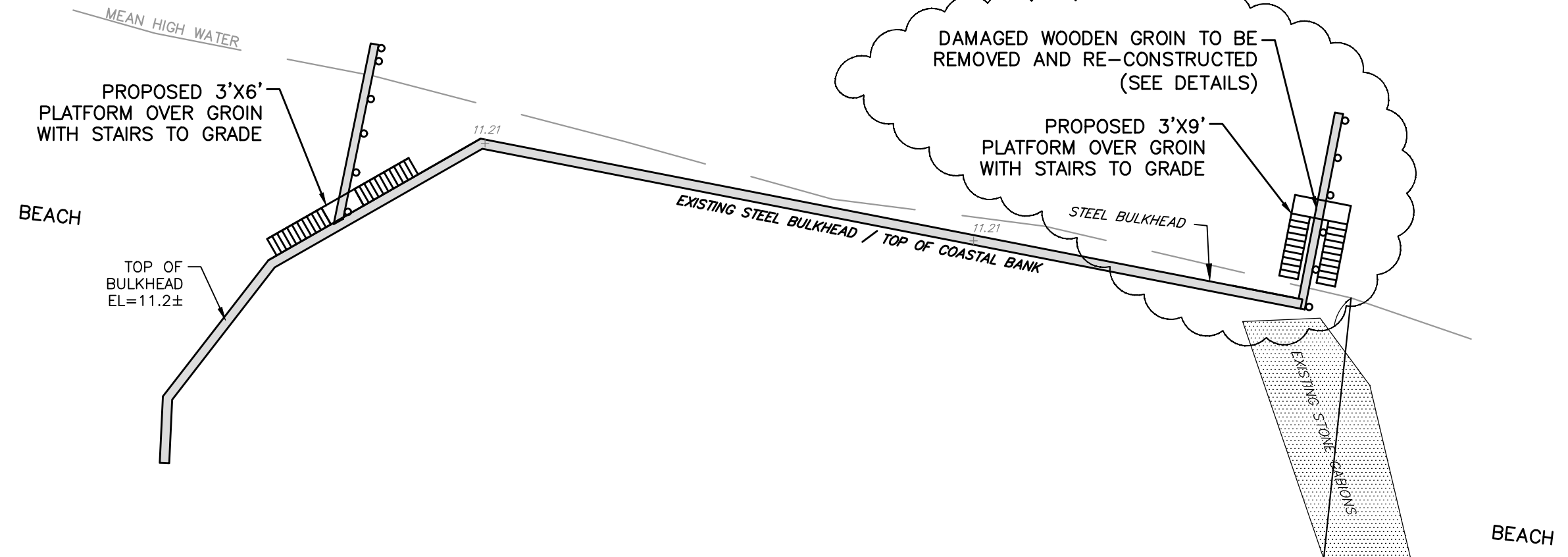

DATE:	MARCH 17, 2022	REV. DATE:	6/3/22
ADDED ACCESS STAIRS		PROJ.#:	7002
		SCALE:	NTS
		DRAWN BY:	SKD
		CHECK BY:	DCM
		ISSUED FOR:	PERMITTING
PREPARED FOR: LEHRMAN DYNASTY TRUST			

GROIN RE-CONSTRUCTION PLAN

18 WASHINGTON ROAD
ASSESSOR'S MAP 31, PARCEL 18.1
NANTUCKET, MASSACHUSETTS

SITE DESIGN
ENGINEERING, LLC.
11 CUSHMAN STREET
MIDDLEBORO, MA 02346
T: 508-967-0673
F: 508-967-0674
WWW.SDE-LDEC.COM



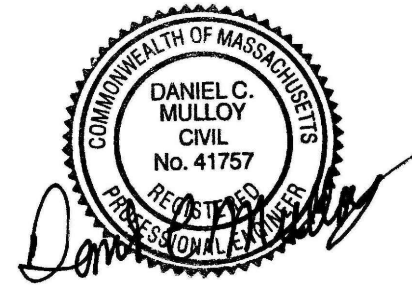

S2

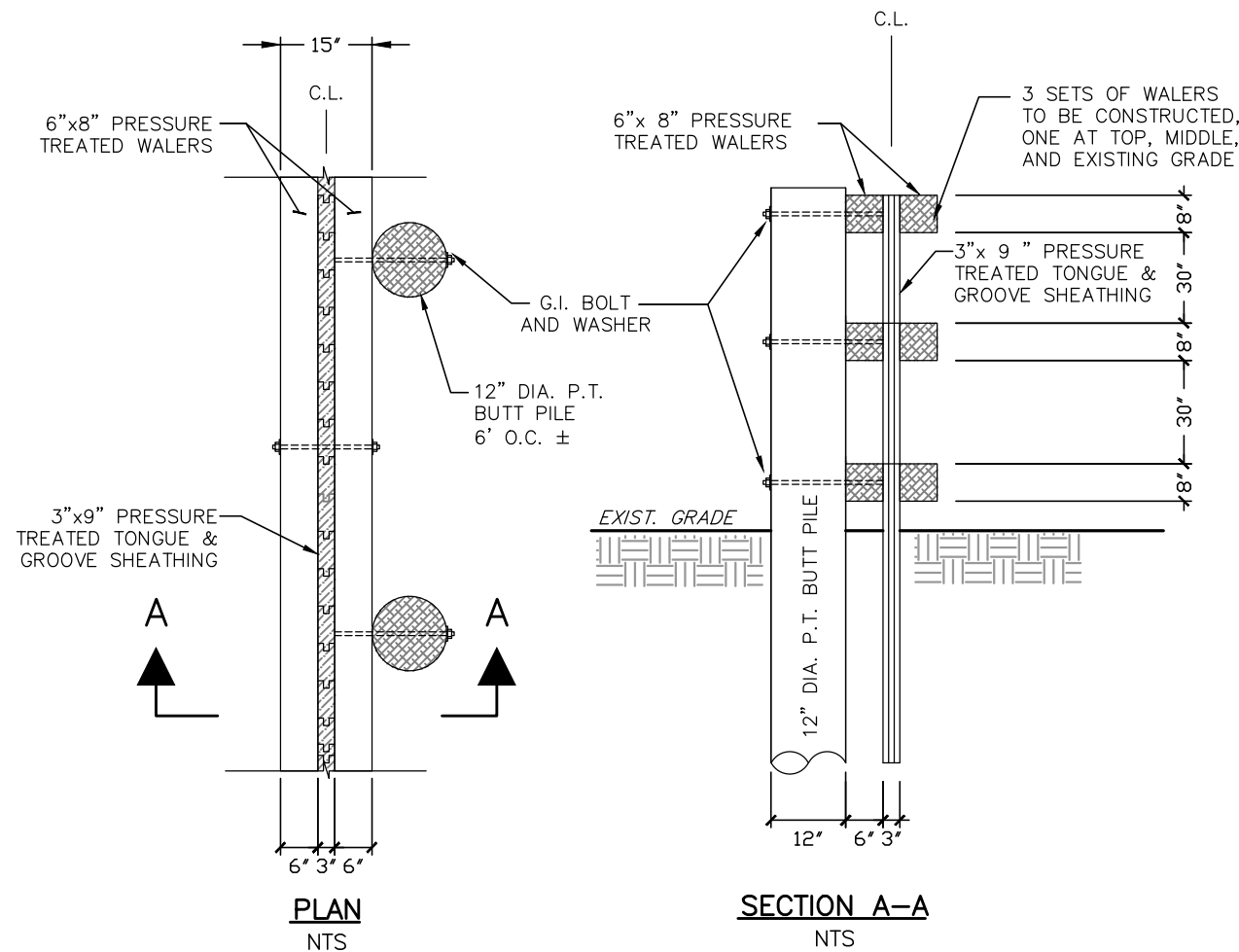
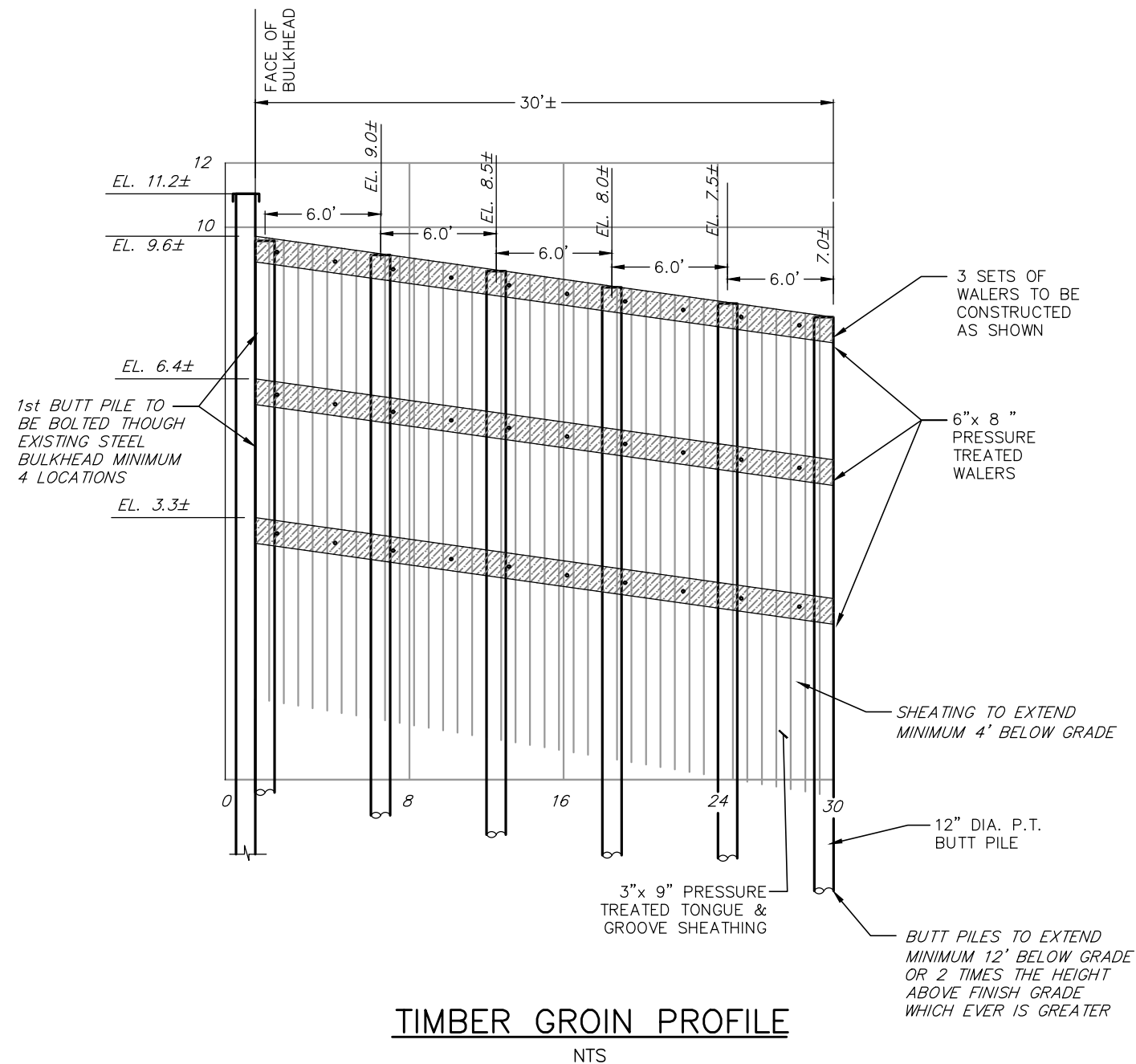

DATE: MARCH 17, 2022	REV. DATE: 6/3/22
ADDED ACCESS STAIRS	
PROJ.#: 7002	DRAWN BY: SKD
SCALE: 1" = 20'	CHECK BY: DCM
ISSUED FOR: PERMITTING	
PREPARED FOR: LEHRMAN DYNASTY TRUST	

GROIN RE-CONSTRUCTION PLAN

18 WASHINGTON ROAD
ASSESSOR'S MAP 31, PARCEL 18.1
NANTUCKET, MASSACHUSETTS

SITE DESIGN
ENGINEERING, LLC.
11 CUSHMAN STREET
MIDDLEBORO, MA 02346
T: 508-967-0673
F: 508-967-0674
WWW.SDE-LDEC.COM

