

Sewer District Numbers

Roberto Santamaría

Nantucket Health Department

3 East Chestnut Street

Nantucket Harbor Watershed

- 4,514 total parcels located within the delineated area
 - 1,657 in Zone A
 - 2,857 in Zone B
- 3,029 total parcels currently on sewer
 - 1,006 Zone A
 - 2,023 Zone B
- 450 total parcels will have access to sewer in the watershed
 - 160 – PLUS
 - 165 – Shimmo
 - 125 – Shawkemo
- 1,035 total parcels within the watershed will NOT have access to sewer after all sewer projects are complete

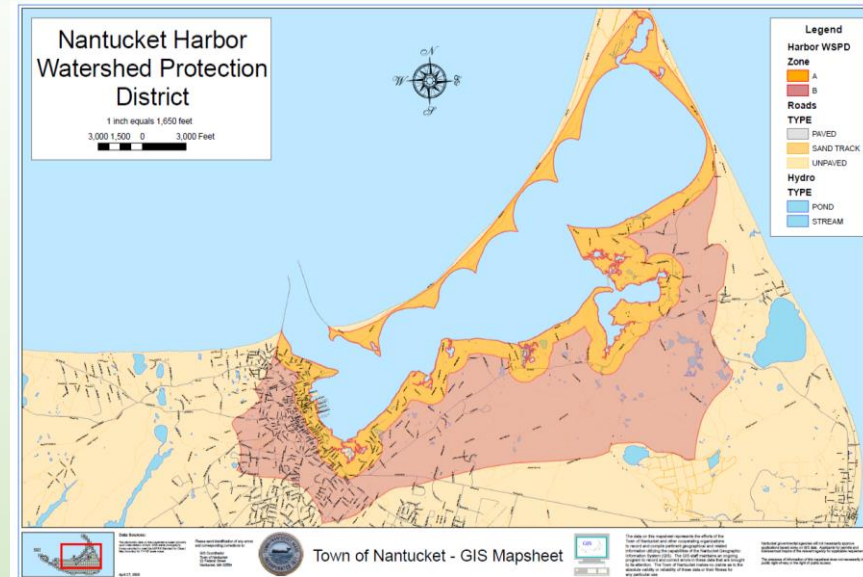

Zone A = Orange

Zone B = Red

As of 3/1/2016, there are 61 I/A systems installed within the watershed

Madaket Harbor Needs Area

- 1,109 total parcels located within the delineated area
 - 917 in Zone A
 - 192 in Zone B

- 58 I/A systems installed
- 81 I/A to be installed
- 571 Current systems have been inspected
- 19 system are awaiting inspection

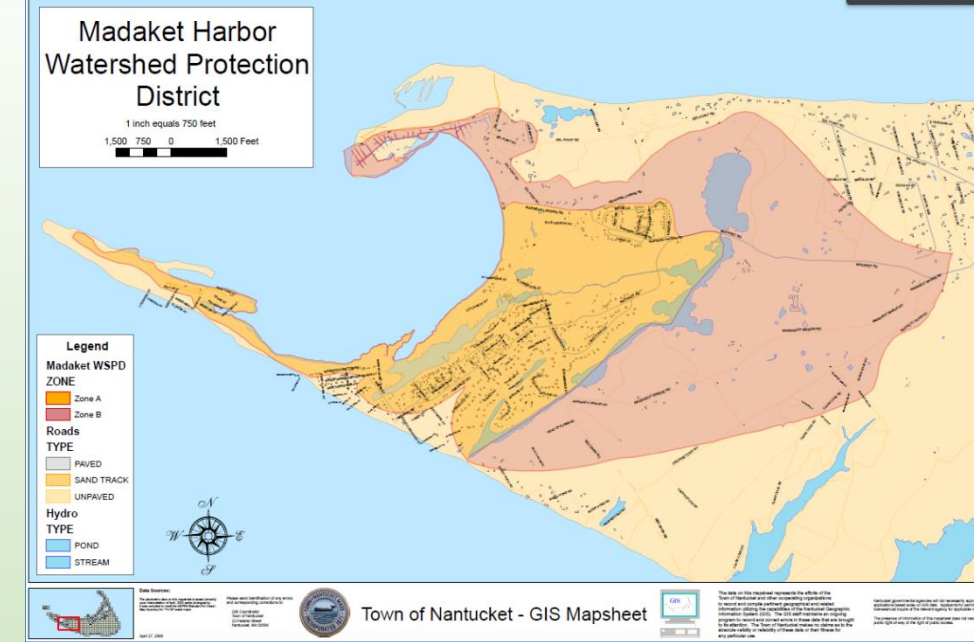

Sewer Needs Areas

- Nantucket Harbor Shimmo – 165
- PLUS – 160
- Shawkemo – 125
- Somerset – 241
- Warren's Landing – 80
- Hummock Pond North – 207
- Hummock Pond South – 169
- Madaket – 394
- Miacomet – 119

*All numbers presented in total parcels